News While It Is News And Best Features Obtainable

The Portsmouth Daily Times.

Associated Press And United Press Leased Wires

ENTERED AS SECOND-CLASS MATTER POST-OFFICE, PORTSMOUTH, OHIO | PORTSMOUTH, OHIO, MONDAY, MAY 5, 1924 | 14 PAGES TODAY | SINGLE COPY Daily, 5c Sunday, 5c | BY CARRIER PER WEEK Daily Except Sunday, 15c Daily and Sunday, 20c

German Elections Reflect Acceptance Of Dawes' Report; Britain, France, Belgium Approach Accord

COALITION REICHSTAG IS VOTED BY GERMANS

LONDON, May 5.—(By the Associated Press)—An agency despatch from Berlin gives the distribution of the seats in the Reichstag as the result of yesterday's election on the basis of available returns as follows:

Social, Democrats and Independents, 54; German National Peoples' Party, 76; Communists, 56; Central Party, 51; German Peoples' Party, 43; Popular and National Socialists, 30; Democrats, 28; Bavarian Peoples' Party, 16; Bavarian Peasants' Union, 9; National Liberals, 9; Hanoverians, 5.

BERLIN, May 5.—(By the Associated Press)—The promised "big coalition" of the moderates, comprising the Socialist, Clerical, Democratic and Peoples' parties is regarded as assured on the basis of partial returns from yesterday's parliamentary election.

Thus the people have apparently placed their seal of approval on the Dawes reparation report as the leaders of the moderates, including Foreign Minister Stresemann, based their campaign on the adoption and execution of the report as a sure cure for the country's ailments.

While the counting of ballots is necessarily slow, due to the large number of party tickets in the field, indications are that the coalition will have sufficient seats in the Reichstag to force through the enabling legislation required by the Dawes report with little help from the independent factions.

The nationalists and communists made some gains, but the vote polled by General Ludendorff's ultra monarchists did not come up to expectations and the result indicates decisive failure of the reactionary and radical campaigns.

The balloting was heavy.

Von Bernstorff was returned as a Democratic deputy. His vote in a Schleswig-Holstein district was practically the same as in 1920.

The German Nationalists there showed a gain at the expense of the Peoples' Party, while the ultra-Nationalists gained to the loss of the Socialists. Von Bernstorff's district returns three German Nationalists, two members of the People's Party, one Democrat, four Socialists and one Communist.

Among the notables elected are Count Von Bernstorff, former Ambassador to the United States; General Ludendorff, head of the extreme nationalists, Chancellor Marx, former Chancellor Wirth, the Young Prince Von Bismarck, grand-son of the Iron Chancellor, and Admiral Von Tirpitz, the minister of the navy during the World War.

Available results are sufficient to show roughly how the new Reichstag will be constituted. The Socialists lost between 50 and 60 seats, chiefly to the Communists, but are still the strongest party in the house with about 110 deputies, as compared with 172 before the election.

The German Nationalists will stand next in strength with 90 deputies, or a gain of from 20 to 25.

The Communists will have 45 to 50 deputies, an increase of from 30 to 35 and the extreme Nationalists probably will have 20 seats as against 3 in the last Reichstag.

There is every indication that the German Nationalists will be the decider factor in the new government.

Frederick W. Mulkey, Ex-Senator, Dead

PORTLAND, ORE., May 5.—(By the Associated Press)—Frederick William Mulkey, 50, former United States senator from Oregon, died at his home here yesterday.

Tulley Scott, Ex-Chief Justice, Dies at Denver

DENVER, May 5.—(By the Associated Press)—Tulley Scott, member of the State Utilities Commission, and former chief justice of the State Supreme Court, died last night. He was born at St. Paris, Ohio, July 12, 1857.

HAMBONE'S MEDITATIONS

By J. P. Alley

(Copyright, 1924, by The Bell Syndicate, Inc.)

Says Babe Borrowed "As Sympathy Child"

SOUTH ESSEX, MASS., May 5.—(By the United Press)—Violet Tucker, 14-day-old daughter of the principals of the so-called "16-50 marriage," of Mrs. Sarah Burton Simpson Tucker, 47, and Burton Tucker, 17, is a "sympathy child," according to Tucker's father.

"If there is a baby he and Mrs. Tucker got it somewhere to palm it off as her own for the purpose of winning public sympathy.

"I don't think there is a baby, and I don't want to be called grandfather, Joseph Tucker said. He also said he did not want to to see the baby and had no intention of welcoming Mrs. Tucker in his home.

"Burton knows he is always welcome here and some day his eyes will be opened and he will come back to us," his father added. The Tuckers are believed to be near here as their motor cars and servants are at the home of Mrs. Tucker's grandmother, Mrs. Sarah Bernham.

Methodist Bishops Favor Lifting Ban On Certain Amusements

SPRINGFIELD, MASS., May 5.—(By the Associated Press)—The ban on worldly amusements of the Methodist Episcopal Church should be lifted because it "has not corrected the evils named as detrimental to the recreational life of our people" the address of the board of bishops to the quadrennial general conference of the church recommends.

Only those amusements "which cannot be enjoyed in the name of Jesus Christ" should be barred, according to the address which was presented yesterday. The bishops observed with grave apprehension "the growing spirit of worldliness, agreed it was necessary to correct this evil but asserted the method used to this end hitherto had been inefficacious and an embarrasment to many pastors, especially among the young people of the church."

Endorsement was voiced of the Union of the nations in the cause of peace and the union of the Methodist churches of America in the cause of Christianity. The address urged America's entry into the world court.

Declaring that a frightful condition existed in relation to divorce, the address recommended standardization of divorce laws.

The bishops declared prohibition had decreased crime and misery.

The uniting of Americans with British, Australian and other Methodists in the cause of world peace was urged at the Methodist Episcopal general conference here today by W. B. McCutcheon, treasurer of Queens' College, Melbourne. "Can't we get together?" he asked. "Will you people take the lead? Send out a radio to Great Britain and Australasia and you'll find we're listening in. You'll hear us reply 'you lead and we'll follow'. Let's forget our ancient grudges and see if in united brotherhood we can't do something to meet the needs of the world today."

A resolution praising the address of the bishops, delivered yesterday, as "broad, comprehensive, fearless, illuminating and inspiring" was passed at the congress. Speakers described the address as statesmanlike and of an original character."

Went to Jail To Get Information

BERKELEY, CALIF., May 5.—(By the Associated Press)—For eighteen months Professor Fred R. Wedge, of the University of California Department of Education, has been a member of the Industrial Workers of the World in order to obtain first hand material for a text book on the I. W. W. which he is preparing, it became known today. Stevedore, lumberjack, seaman, and railroad worker are among the occupations he followed. He obtained interesting data, he said, while lodged in jail at San Pedro with other I. W. W.'s.

Income Tax Fight Lines Clearly Drawn

WASHINGTON, D. C., May 5.—(By the Associated Press)—The lines in the income tax reduction fight became more clearly defined in the senate today as the second day of debate on the provision in the revenue bill got under way, with leaders of both parties still negotiating for support of Republican insurgents who hold the balance of power.

Some of the insurgents have declared against any reduction in the present maximum surtax rate of 50 per cent. As a result Democrats have anticipated receiving their support for the Simmons plan which calls for a maximum surtax of forty per cent as against twenty per cent recommended by Secretary Mellon and approved by finance committee Republicans.

With the issue developing practically to a straight party proposition, however, Republican organization leaders have expressed hope of working out an agreement similar to the schedule adopted by the house. This places the maximum surtax at 37 1-2 per cent and was supported by Republican insurgents of that chamber when the normal rates were cut below those provided in the Mellon plan.

To Broadcast Rattle Of a Rattlesnake

STATE COLLEGE, PENNA., May 5.—(By the Associated Press)—The rattle of a rattlesnake will be broadcast by the State College radio station next Wednesday night. Rattlesnakes will be taken in a wire cage to the WPHA studio and coaxed to give their characteristic signals of warning.

Traffic Toll Mounts

CLEVELAND, O., May 5.—(By the Associated Press)—With the death last night of Dominic Burke, 58, Cleveland's traffic toll mounted to thirty-three for this year. He died of injuries received when he was struck by an automobile Thursday night.

Burke's death was the second yesterday. Oscar Winkeler, 22, died of injuries received when his automobile overturned.

Butler's Wet Stand Brings Flood of Letters

NEW YORK, May 5.—(By the Associated Press)—The interest in Dr. Nicholas Murray Butler's recent attack on the 18th amendment is shown by the fact that he has received 10,000 letters and 2,300 telegrams since he made his speech.

Although undergraduate opinion at Columbia, is divided on his views, the hostile element, backed by many parents, has taken the initiative in expressing its dissatisfaction. Several fathers have demanded that their children leave Columbia unless the University head retract his remarks.

No resignations however, have as yet been received.

"A few of the letters and telegrams have denounced me," Dr. Butler said, "but the favorable ones outnumber the others in the proportion of 200 to 1."

Prisoner's Removal Stirs Up Rumpus

PITTSBURGH, PA., May 5.—(By the Associated Press)—Official Pittsburgh today awaited the return from New York of Lieutenant of Detectives John Crouse for an explanation of his removal from a Pittsburgh police station of George Neiman, an artist who had been arrested upon charges of kidnapping and assault preferred by Miss Gertrude Hoffmann, a student at the Carnegie Institute of Technology.

Neiman was taken to New York Saturday by Lieutenant Crouse for deportation to Russia as undesirable alien, according to a police announcement. Mrs. Jane Lentz, in charge of the federal immigration office, in a statement made public today declared the immigration authorities "have no record of, nor have they been interested in Neiman's case," because "Neiman could not be deported on the charges made against him."

Superintendent of Police Edward J. Brophy supplemented the immigration officials' statement with the explanation that Lieutenant Crouse's statement had been misunderstood. He declared that it was his understanding that Lieutenant Crouse was taking Neiman to a brother in New York "so that he could get him out of the country."

Neiman was given a hearing on the charges Friday and was held for further investigation. He was charged with having kidnapped Miss Hoffmann and to have detained her in his art studio. The young woman also charged that after her escape, Neiman attacked her in an office building.

FOOLISH ECONOMY!

Have you ever carefully packed and stored away a lot of useless articles that have been laying around the house?

Why not sell 'em? No trouble at all. Just use your phone. Use a Times Classified Ad. It will cost less and bring quick results.

CALL 2900

What's This

Only an ostrich would wear a sock on its head. But that's the only way to handle the bird. Otherwise no one could steer the plume bearers. The photo shows how an ostrich is unloaded from a steamer.

CAPITAL AND LABOR STRIKE, PROTESTING PENSION BILL

BUENOS AIRES, May 5.—(By the Associated Press)—With both capital and labor on strike today demanding postponement in the application of the pension law they were confronted in the morning papers with the text of a message which President De Alvear will send to congress clearly indicating that he intends to enforce compliance with the law, but proposing a number of amendments designed to meet the objection raised to it.

The chief objection has been that the law postpones for two years and more outline of a scheme of benefits, meanwhile requiring the employers and employees to contribute to the pension fund without knowing when or in what proportion the employees will get their money back.

The president proposes that thirty years be fixed as the maximum of service before pensions are receivable, that employes incapacitated for work after fifteen years of service, be pensioned, that pension contributions be returned to foreigners leaving the country and to women employed in case of marriage, that employees earning less than 100 pesos monthly, be required to contribute only 3 per cent of their salaries instead of 5 per cent and that contributions as insurance against unemployment and sickness be optional.

Republicans May Hold Pre-Primary Convention

COLUMBUS, O., May 5.—(By the Associated Press)—Proposals for a pre-primary convention to consider endorsement of a candidate for governor and other state offices may be considered by the Republican State Central Committee which has been called to meet here tomorrow afternoon, it was reported today. The call for the central committee meeting was sent out by Chairman Charles W. Montgomery last Friday.

No specific announcement that a pre-primary convention may be considered was made in the call for the meeting, but it stated that "important propositions will be submitted and there should be a vote of the full committee upon them." The call also declared that the meeting is to be a "very important" one and urged all members to be present.

At Republican state headquarters today no verification of the report that a pre-primary convention to endorse candidates is to be considered. Walter Rogers, executive secretary, declined to discusse the purpose of the meeting.

There has been considerable discussion recently among Republican leaders of a desire to bring about a united effort in behalf of one candidate for governor, and the report that a pre-primary convention to consider this matter has gained considerable credence. It also has been hinted that the administration at Washington would be desirour of seeking unified action among Republicans of the state in the matter of choosing candidates for state offices.

Klan Fight On In Indiana

INDIANAPOLIS, IND., May 5.—(By the Associated Press)—Indiana voters tomorrow will express a presidential preference and select candidates for governor, for the legislature, and for county and township officers. President Coolidge and Hiram Johnson are contending for the Republican presidential preference.

The Ku Klux Klan and ten women candidates, one for congress and the others for state legislative seats, have been features of the campaign, chief interest in which has been centered in the gubernatorial nominations. Ed Jackson, secretary of state and Republican gubernatorial candidate, is reported to have Ku Klux Klan support while Mayor Lew Shank, of Indianapolis, and Ora Davis, mayor of Terre Haute, among Jackson's opponents, have criticized the Klan as has Mayor George R. Durgan, of LaFayette, a Democratic candidate. There are eight Democratic and six Republican gubernatorial contenders.

Miss Julia Landers, Seventh District, is the first woman to run for congress.

Killed By Highwaymen

TOLEDO—William Doty, 25, of Fostoria, was shot and killed by two highwaymen in an attempt to hold up Doty and a party of companions between here and Fostoria. The assailants escaped.

Burns To Death

COLUMBUS—Sarah Ginter, 14, died of burns received when her ballet dress, in which she was to have her picture taken, caught fire in a photograph gallery here.

President's Opportunities For Demonstrating His Leadership To Be Bunched in Next Six Weeks

BY DAVID LAWRENCE

(Copyright, 1924, by The Times)

WASHINGTON, May 5.—President Coolidge's opportunities for leadership, for assertiveness, and for curbing the multifarious tendencies of Congress in the present session are coming in a bunch—all in the next six weeks.

Not since the day he succeeded the late President Harding in office has there developed such an occision for decision on policy. The course of the whole Coolidge administration, its character and objectives, will be charted now and may furnish the basis for discussion in the coming Presidential campaign. For Mr. Coolidge has before him these essential things to decide:

First—Whether or not to sign the soldier insurance bill.

Second—Whether to use his influence in the conferences between the two Houses to prevent the publication of income tax returns and the removal of other features of the bill which are contributing to business uncertainty.

Third—Whether he will approve the Bursum bill passed by both Houses providing for increased pensions for Civil and Spanish American war veterans. (The President vetoed the Bursum bill Saturday.)

Fourth—Whether he will sign the McNary-Haugen bill providing for the creation of an agricultural export corporation and machinery whereby the price of wheat and other products shall be arbitrarily raised to come up to a fixed ratio with other commodities.

Fifth—Whether he will sign the immigration bill with clauses in it giving direct offense to Japan and impairing the good relations which have existed with that country especially since the armament conference and the earthquake.

(Continued on Page Four)

One Slain In Shooting Affray

YOUNGSTOWN, O., May 5.—(By the Associated Press)—John Currine is dead and Antonio Hecclichin, alias Antonio Unio, is in a hospital with a bullet wound in his arm, as the result of a shooting affray on a street here yesterday.

Hecclichin told detectives today that he was walking along the street with his wife, pushing a baby carriage, when he heard shooting and fell with a bullet in his arm. He said he did not know any one else had been shot. Witnesses, however, told police that the two men had a quarrel which ended in a pistol duel.

"Baby Mine"

You'll See This on Stamps

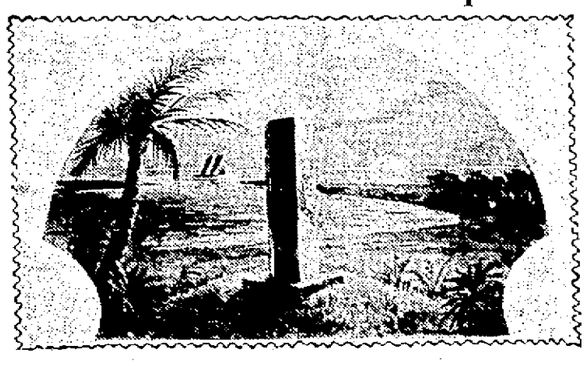

The Ribaut memorial at Mayport, Fla., reproducing the original marker set by explorers in 1562 is being used by the government as a subject for a special five-cent stamp.

Major Martin Still Missing; Other Flyers To Push On

CORDOVA, ALASKA, May 5.—(By the Associated Press)—A trapper living on an island in the middle of Lake Chignik, saw an airplane, believed to be that of Major Frederick L. Martin, missing commander of the American Flight Squadron, passing over the lake about 400 feet up, towards the Bering Sea last week, according to advices from the coast guard cutter Algonquin at Chignik.

A second party of two natives left Chignik for Bering Sea Saturday noon, and have not been heard from, the message also stated.

The Algonquin will remain at Chignik until Wednesday night awaiting the return of the natives.

Lake Chignik is about sixty miles almost directly west of Chignik and the territory over which the natives will search is on the Alaska peninsula northwest of Chignik and in the direction in which the trapper's report, indicates the plane he saw was traveling.

In the meantime the planes Chicago, New Orleans and Boston at Atka Island were preparing to hop off today for Chicagoff, Attu Island, a distance of 530 miles. Upon reaching Attu Island, final preparations will be made for the longest flight of the entire 27,000 mile trip, a jump of 878 miles to Shamshu Island in the Kurile group, near Japan.

French Flyer Sets the Pace

LONDON, May 5.—(By the Associated Press)—Keen interest was aroused today by the news that Lieutenant Pelletier Doisy, the French aviator, had arrived at Calcutta on his flight from Paris to Tokio.

The English press is inclined to believe that Lieutenant Doisy may continue his flight around the world, in competition with the British and American fliers, although at the start of his journey it was announced he would fly only as far as Tokio.

Stuart MacLaren, the British round-the-world flier is at Parlu in the Sind Desert, more than 1,000 miles behind Doisy, awaiting arrival of a new engine for his plane. With the American aviators in Alaska ready to resume their flight, it is pointed out that an exciting three-cornered race may result if Doisy decides to continue from Tokio.

Land Fraud Probe Continues

WASHINGTON, D. C., May 5.—(By the Associated Press)—The senate committee investigating charges of land fraud in the Rio Grande Valley of Texas entered today upon the last stages of its work in Washington preparatory to leaving for the southwest. Having delved into records of the department of justice and the postoffice department, the "prosecution" turned today to the department of agriculture for further information.

Postpone Mine Rescue Conference

WASHINGTON, D. C., May 5.—(By the Associated Press)—Depression in the coal industry has caused cancellation of the proposed international first aid and mine rescue meeting scheduled at Huntington, W. Va., in September.

21 Planes Fly To West Indies and Back

WASHINGTON, D. C., May 5.—(By the Associated Press)—Without a serious accident to their personnel, twenty-one planes that left Hampton Roads in January to fly to the West Indies and assist in fleet maneuvers off the Panama Canal, are back at their home base today.

The Day In Washington

Supreme Court meets.

Senate and House meets.

Senate Daugherty Committee is called.

Senate Agriculture Committee continues the Muscle Shoals hearing.

House Committee investigating the Shipping Board proceeds with its inquiry.

House insular affairs committee resumes consideration of the Philippine bill.

House Public Lands Committee is called to begin work on the reclamation recommendations of the Interior Department's fact-finding commission.

Probe Operation of Banking Concern

CLEVELAND, O., May 5.—(By the Associated Press)—An investigation to determine whether the operations of the Municipal Savings and Loan Company and its subsidiaries including the Representative Realty Company, all in the hands of receivers, warrant the calling of a special grand jury was started today by Charles Higley, C. W. Collister and David E. Green, appointed special prosecutors by Attorney General C. C. Crabbe, Saturday. The receivers would not indicate what steps they are going to take.

Coolidge Only One In Maryland Race

BALTIMORE, MD., May 5.—(By the Associated Press)—President Coolidge is the only presidential candidate in the Maryland primary today, but a vote is being taken in every precinct to comply with the election laws. Republicans may vote for him, or they may mark their ballots for an uninstructed delegation to the National Convention.

There are contests for representative in the Second, Fifth and Sixth Congressional Districts, the most important being in the Sixth, where F. N. Zihlman, Republican incumbent, is seeking renomination with two Republicans against him. Four Democrats are striving for the Democratic nomination.

Building Continues At Good Pace

CHICAGO, May 5.—(By the Associated Press)—Building construction which opened the year with great momentum is continuing at a gratifying pace, according to a review today by the Indiana Stone Quarrymen's Association based on reports from nearly a thousand cities and towns.

"Figures for the last thirty days, still incomplete have not altered the general situation," the report said.

"Therefore one-third of the year comes to a close with a building construction record unequalled in the same period of any previous year. The first quarter ended with a 15 per cent gain over last year, a ratio that apparently is being maintained."

Order Rate Change Held Up

WASHINGTON, D. C., May 5.—(By the Associated Press)—A proposed revision of rates on iron and steel, meats, packing house products and other commodities in the southwest was ordered suspended until September 21, 1924 today by the interstate commerce commission.

Pirates Seize Passenger Boat

HONG KONG, May 5.—(By the Associated Press)—The passenger motor boat Oporto, sailing for Canton from Kongmoon, was seized today by pirates who killed the Portuguese skipper and an Indian guard and kidnapped forty passengers.

Tries To Kill Wife Then Self

WARREN—Nick Bobbich and his wife Mary are in a hospital in a serious condition as the result of a shooting affray with Oscar Winkler, 22.

Belgians And British In Parley Renew Friendship

LONDON, May 5.—(By the Associated Press)—Premier Theunis and Foreign Minister Hymans returned to Belgium last night, evidently in a cheerful mood, but would divulge nothing as to the result of their conference with Prime Minister MacDonald at Chequers Court.

The Daily Mail's political correspondent thus summarizes his information:

"Most useful progress was made and a further step taken up the ladder at the top of which stands a friendly settlement among the allied nations. The differences which lately have been so apparent between the French and British official viewpoint have been largely swept away.

The British foreign office considers the results of the Chequers Court conference satisfactory. For the first time since the Ruhr was occupied, personal contact between the British and Belgians and indirect contact with France was established. The whole tone of the conversations was such that officials today were optimistic.

Having conferred with Premier Poincare in Paris last week the Belgian premier was able to explain fully the French argument for guarantees under the Dawes plan against German defaults.

As a result of the conference Prime Minister MacDonalds with Premier Theunis, of Belgium at Chequers Court over the week-end, a new inter-allied conference for making the Dawes reparation plan effective is closer at hand than has been generally expected, according to the view of British officials who have had an opportunity to learn something of the informal conversations held at the premier's official country residence.

The British view is that another milestone has been passed on the long road toward a reparation settlement, and that two more are visible ahead. These are the French elections next Sunday and the Belgian conference with Premier Mussolini at Milan May 18. If these are passed successfully, Premiers MacDonald, Poincare, Theunis and Mussolini are likely to meet in London or Paris during June.

Masons Observe Corner Stone Laying

NEWTON FALLS, O., May 5.—(By the Associated Press)—Masons from all over northeastern Ohio witnessed the laying yesterday of the corner stone of the three-story Masonic Temple which will be erected here at a cost of $330,000.

It was estimated that 5,000 persons were on hand when the stone was laid by Deputy Grand Master William Mansell, of Warren. W. P. Gilmer, of Warren, was the principal speaker.

Besides Youngstown and Warren, commanderies in attendance included Alliance, Massillon and Canton. Seventeen blue lodges were represented.

Torpedo Man On Submarine Killed

PHILADELPHIA, PA., May 5.—(By the Associated Press)—Officers of the Philadelphia Navy Yard today were seeking to locate relatives of Arthur Vernoir Gulley, torpedo man of the Submarine O-12, who died as a result of an explosion aboard the craft Friday night. The accident is said to have been caused by alcohol fumes being ignited in the forward compartment. Gulley's father was listed as last living at Deer Park, near Cincinnati.

ART TEACHERS IN SESSION

DAYTON, O., May 5.—(By the Associated Press)—The thirtieth annual convention of the Western Art Association will open here tomorrow morning, bringing to Dayton more than 1,000 teachers of art and allied subjects in schools west of Pittsburgh.

Billy Butt-In

THE TIMES WEATHER MAN

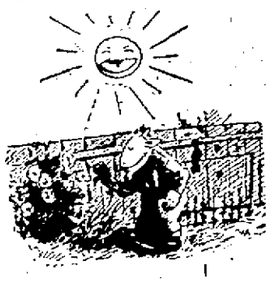

That bum Sunday weather's enough to rile up most anybody, but the folks hit the hardest are the ones who're discarded their heavies. Here's for tomorrow:

OHIO—Increasing cloudiness followed by showers and probably thundershowers Tuesday and in extreme north portion tonight. Warmer.

KENTUCKY—Fair tonight. Warmer in east portion. Tuesday local thundershowers. Cooler in west portion.

The extremes in local temperature today were: High, 70; low, 50.

LYRIC

TONIGHT AND TOMORROW

HALF-A-DOLLAR BILL

Love and Adventure on the High Seas!

"A Peach!—A Great Picture!" *The Billboard*

Presented by
GRAF PRODUCTIONS
with a superb cast headed by
ANNA Q. NILSSON

From the story by CURTIS BENTON
Directed by W. S. VAN DYCK
Adapted and personally supervised by
MAX GRAF

EXTRA
TWO REEL COMEDY
"Mother's Joy"

Coming Wednesday
HOOT GIBSON in
"RIDE FOR YOUR LIFE"

Merchants Meet Tonight

Many local people are planning to go to Ironton this evening to attend the Portsmouth-Ironton Community chorus concert which will be held in the Ironton High school.

The Ironton chorus will come to this city to sing with the Portsmouth Community chorus on Wednesday evening in Bigelow M. E. Church.

Prof. Elmer Ende is the director of both choruses, and Miss Doris Moore will be the accompanist, and Miss Lollie Anderson the soloist for the local concert.

The Retail Merchants Association will hold its monthly meeting in the Elks Club tonight and arrangements have been completed by Secretary Woodward to care for 75. A chicken dinner will precede the business session.

Saw Reds Win

Edwin Shump, a local real estate dealer saw the Reds trounce the Pirates Sunday in Redland.

CATARRH
of head or throat is usually benefited by the vapors of—
VICKS VAPORUB
Over 17 Million Jars Used Yearly

Prominent Louisa Dentist Falls Off N. & W. Excursion Train Near Peebles; Slightly Hurt

Dr. Herbert H. Sparks, prominent young dentist of Louisa, Ky., Sunday night suffered only slight bruises in a fall from the N. & W. excursion train, which nine times out of ten perhaps would have resulted fatally.

Dr. Sparks was riding from Cincinnati to Portsmouth and as the train neared Peebles he got up from his seat and strolled to the back end of the last coach. In some manner he fell off, while the train was traveling at the rate of perhaps 35 miles an hour. Dr. Sparks was not missed until the train pulled into Portsmouth at 10:50 last night. When he could not be located his friends notified N. & W. officials in East Portsmouth.

Getting in touch with Peebles they learned that Dr. Sparks had fallen off the train and had started to walk in the direction of Otway. Before reaching that village he was picked up by a passing motorist and brought to Portsmouth. Friends here made a fruitless effort Monday to locate Dr. Sparks, who had been in Cincinnati on business and it is presumed that he has by this time arrived at his home in Louisa.

According to a report of the accident received by the N. & W. he suffered no broken bones in his fall.

SOCIETY

The regular meeting of the Eastern Stars will be held tomorrow evening at 7:30 o'clock. After the initiatory work the members will adjourn to the sixth floor where an interesting program will be presented and refreshments served. The program will include musical selections by several of Miss Anna T. Cramer's music pupils and readings by Miss Marjorie Gerlach's pupils. This promises to be a very enjoyable meeting and all members are urged to attend.

The Fifth Circle of the Ladies' Relief Society of the First Evangelical church will meet on Thursday afternoon at the home of Mrs George Kah, 1209 Fourth street.

The Wednesday Stitchers will meet on Wednesday afternoon at the home of Mrs. Dennis Brickey, 611 Boundary street.

The concert to be given in Trinity church by Miss Faye Ferguson of Ironton, will be held on Friday evening instead of on Tuesday night as announced in yesterday's social calendar.

Tonight at 7:30 o'clock the Cincinnati Girl Scouts will broadcast the "Spirit of Scouting" from the WLW station in Cincinnati and all local scouts and others interested are requested to "listen in."

The meeting of the Research Club, which was scheduled to meet on Thursday evening of this week, has been postponed until Thursday, May 15th, when it will meet with Mrs. Louis Weiss on Kinney's Lane, with Mrs. Harry Mitchell as the assistant hostess.

The Parent-Teachers' Association of Garfield School will meet tomorrow afternoon at 3:30 o'clock at the school. All members are urged to attend.

Mrs. Enos Mylall and Mrs. Clint Calvert of Maysville, Ky., are visiting at the home of Mr. and Mrs. Roscoe Henderson, of Franklin avenue.

Mrs. Clarence Hill of 1210 Third street has returned from a visit with relatives and friends in Washington, D. C.

NONE BETTER MADE
We Back With Our Guarantee Each Can of Nevin's Wall Tone. As We Consider It the Best Flat Finish Paint on the Market.
J. F. DAVIS DRUG CO.
—Advertisement. tf.

Berean Baptist News

The Primary and Junior choirs of the Sunday School will meet Tuesday afternoon to practice for Mothers' Day.

Choir practice on Wednesday evening at 6:30 at the church.

Prayer meeting and bible study at 7:45 Wednesday evening.

The Philathea Sunday School class will meet Wednesday afternoon at 2 o'clock at the home of Mrs. Matt Smith of Glendale.

Prayer meeting Thursday morning at 9 o'clock at the home of the pastor at Glendale.

Prayer meeting on Thursday evening at 7:45 o'clock at the home of Mrs. Nellie Carmichael at the Carlyle Stop.

Visited In Cincinnati

Mr. and Mrs. Kline Dawson, of this city are home from a short visit to Cincinnati.

Mr. Hutchins Home

W. A. Hutchins is home from a business trip to Cincinnati.

Business Visitor

David McIntyre, of Huntington, is in Portsmouth on business.

Grotto Circus Now in Full Swing

The Grotto Circus is now in full swing and has been quite a surprise to Portsmouth folks. Quiet looking strangers who had been observed strolling around the town the past few days turned out to be some of the cleverest acrobats and trapeze artists of the world. The show caught on and the first performance ran smooth as clock work. The Prima Donna of the show is Miss Louise Cody, a neice of the famous Buffalo Bill. Miss Cody was born in France while her parents were traveling with the Buffalo Bill Wild West Show. She is a splendid contralto singer and a jolly, good natured girl of charming personality and large soulful brown eyes.

Everybody visiting the show last night voted it a credit to the Grotto people. Mayor Ralph Calvert made the opening address and after the show said he felt very pleased at the entire performance and cheerfully recommended it to all who enjoy clean, wholesome amusement.

Dr. Martin Better

Dr. George Martin, of Sixth street is recovering from an operation for the removal of his tonsils.

Spray TORMENT IT KILLS INSECTS
Ask your druggist or grocer

Round House Team Will Meet Clerks

The Round House crew and Pat Shoemaker's Clerks, who won their opening combats in the N. & W. league last week, will clash at the Findlay street yard at four bells Tuesday afternoon, and Peggy Moore's Back Shop outfit will combat the Champion Car Knockers at the same hour Thursday afternoon.

Delaney vs. Downey

Jack Delaney, of Bridgeport, Conn. and Bryan Wowney, clash in Columbus tonight and many local fans will witness the bout. Delaney is the favorite.

Saw Reds Win

Mr. and Mrs. Arthur L. Hamm are home from Cincinnati, where they saw the Reds win two games Sunday.

Locates Here

Nick Susnell, of Rochester, Pa., has located in Portsmouth. He is a brother of Frankie Susnell, a local boxer.

Keep Your Bowels Regular

Constipation leads to many physical ills. If you keep the bowels open and the liver doing full duty you will escape many of the ordinary and more common ills.

DR. G. B. WILLIAM'S LIVER AND KIDNEY PILLS

are best for constipation, indigestion, biliousness, backache, liver and kidney complaints.

At Your Druggist's
PRICE 25c
Full Directions on Every Package.

Watch for the "Golden Specials" — Savings In Every Department

1874 GOLDEN ANDERSONS' 50th ANNIVERSARY SALE JUBILEE 1924

May Is "Anderson Month" In Portsmouth — We Close Thursday At Noon

Starting Anew Every Morning

Andersons' 50th Anniversary Sale brings buying opportunities of unprecedented importance to thrifty shoppers of Portsmouth.

Every day new specials are placed upon the tables to replace those eagerly bought by an appreciative patronage. Every day is "Golden" Day at Andersons' Jubilee.

"GOLDEN SPECIAL"

1,000 Yards Pure Silk Jap Pongee

Tuesday Only 75c A Yard

Here indeed, is a silk event of extraordinary magnitude. Here is a value that rarely is duplicated. Truly this is a special that every woman should take utmost advantage of.

This all silk fabric is of splendid weight and admirably suited for summer garments. It is of fine texture and will give service way out of proportion to its cost.

For tomorrow only this All Silk Jap Pongee is only 75c a yard.

"Golden Special" Stamped Dress Patterns for Children

Tuesday Only 50c Each

Beautiful patterns, these are, that with little effort are made into the most becoming frocks for children.

A few seams here and there, a bit of simple, effective embroidery and a new dress is ready for Mary or Jane. The material is Linene that will stand repeated tubbings without losing its beauty. Ages 4 to 6.

Here is a splendid opportunity to get a good looking child's dress for a mere half dollar plus the cost of floss.

—Art Department

50 Fine Silk Frocks

Formerly Priced Up To $39.50

$23.95

Here's a splendid group of summery dresses at a very attractive price. Dresses suitable for the youthful as well as the mature figure.

Many are daintily fashioned of cool Printed Crepes and Foulards. Others are made of Trico-Crepe or Crepe Becorie. Included are several models of Crepe De Chine, beautifully beaded or lace trimmed.

See these charming frocks tomorrow. The low price of $23.95 makes them truly outstanding values.

Radium Silk Princess Slips $5.89

Radium Silk Princess Slips with a twenty inch shadow hem are especially suitable with light dresses.

Here are splendid selections with tailored camisole tops in Black, Navy, Tan and Powder Blue. At $5.89 they are very special.

"Golden Special"

Five Foot Step Ladders Tuesday Only

$1.98

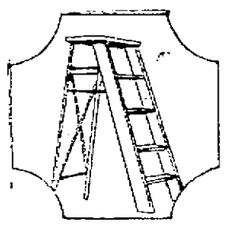

Throw away that rickety old affair of yours and buy one of these really good Step Ladders at this absurdly low price. All are made of first quality materials and this price represents a saving of at least one-third.

They come with a bucket shelf and every step is firmly braced with an iron rod. Here is an extraordinary value, typical of all Golden Jubilee offerings. $1.98. Third Floor.

The Anderson Bros Co.

Double the Wear of Your Shoes with KORRY-KROME Sole Leather
Permanently waterproof
Call for it at your local Merchant's

6% "The Institution That Helps You To Succeed" 6%

The Highest Interest

Savings Can Safely Earn

....First mortgages on real estate are universally recognized as the safest of all investments. Every dollar our clients deposit with us is invested just that way. That's why, during our 34 years' experience, our clients have never lost a dollar. ....

....You invest in first mortgages when you deposit with The Royal Savings and Loan Company, with this great advantage; you don't have to wait to accumulate a definite sum before investing. You invest as you save, a little at a time, each dollar beginning to earn 6 per cent interest as soon as you save and invest it.

For the greatest profit, with absolute safety, put your savings in "Royal" Certificates.

The Royal Savings & Loan Company

Portsmouth, Ohio.

6% "The Institution That Helps You To Succeed" 6%

THE GUMPS—LEND ME YOUR EAR—MUFFS

COLUMBIA
THEATER OF DISTINCTION

4 DAYS STARTING TODAY

ADOLPH ZUKOR AND JESSE L. LASKY PRESENT

"THE HUMMING BIRD"
in
A SIDNEY OLCOTT PRODUCTION

a Paramount Picture

Here's Gloria Swanson on her first dual role. As a French vixen who masquerades in boy's clothes and has all Paris gasping at her lawless exploits.

It's from the popular play, and Sidney Olcott, director of "Little Old New York," produced it.

Critics Say: Best of All Swanson Productions With One Reel Fun Shop and Late Pathe News

Humming Bird
PURE SILK HOSIERY
WEARS LONGER

The finest pure thread silk hose made at the price. All new colors. See them in our window — Come in and let us show you a pair. Buy them. Try them. You'll say with every woman who's worn them—"The best hose ever bought at $1.50."

The Best Hose I Ever Bought at $1.50

406 Chillicothe St. THE ATLAS Portsmouth's Hosiery Headquarters

To Install New Minister With Impressive Ceremony

Rev. George N. Luccock, pastor of the Westminster Presbyterian church, Wooster, will preach the sermon at the installation of Rev. William H. Phelps, D. D., as pastor of the Second Presbyterian church, Thursday night. The service will be held in the main auditorium of Second church at 7:15, and an invitation is extended to the public.

Rev. Hugh Ivan Evans, former pastor of Second church, will deliver the charge to the people; Rev. William H. Gleiser, pastor of the First Presbyterian church, this city, will deliver the charge to the pastor, and Rev. G. M. Howerton of Central church will offer the installation prayer.

Rev. J. C. White of Jackson, moderator of Presbytery, will preside and propound the constitutional questions.

Leaves Diamond for Ministerial Career

HUNTINGTON, W. Va., May 5—Carl Thomas Hensley, once the flashing third baseman of the Huntington Boosters, known as the ball player with the strongest throwing arm in West Virginia, has forsaken the chances of a big league career, with its offer of fame, glory and gold, for a new life. Hensley is studying for the ministry. He is going to be a preacher of the gospel. Hensley is now "hitting for the Lord."

"yes—a discount for cash"

You'd be surprised how much better and more economical you can buy the things you most desire with a consistent growing bank account to fall back upon.

Many are saving successfully here
Are You?

The Security Bank

Capital City Good Will Tourists Will Visit Portsmouth May 15th

Columbus Good Will Trade Tourists will spend three hours in Portsmouth Friday morning, May 15, the last day of their four days' tour to Athens, Marietta, Parkersburg, Pomeroy, Pt. Pleasant, Charleston, Huntington, Ashland, Ironton, Portsmouth, Waverly, Bainbridge, Washington C. H. and Greenfield.

The Tourists will hold a night meeting in Ironton's high school auditorium Thursday night, May 14, with Portsmouth, Ashland and Huntington Chamber of Commerce members invited to attend.

The schedule calls for the special train carrying the tourists to arrive here Friday morning at 7 o'clock from Ironton. They leave here at 10 a. m. The entire time will be spent in visiting merchants and manufacturers.

In the party will be Mayor James J. Thomas, Wm. Eugene Jones, President of the Chamber, and J. G. W. Slemmons, president of the M. and J. Association.

For the night meeting in Ironton, the entertainment includes a two act play with special scenery and electrical effects, music by the Ashland, Ky., Rotary Glee Club and Heber's orchestra of Columbus.

Many Caught In Police Net

Activities of the police over the week-end brought thirty offenders before Judge Sprague in Municipal court Monday afternoon. Charges ranged from liquor violations to traffic offenders and plain drunks.

These names appeared on the docket: Liquor violators — Steve Messer, Green Blevins and Grover Henson, possession of liquor.

Intoxication — Charles Logan, W. E. Little, Ural Abrams, Thomas Poe, Ben Collins, Derrice Newman, Kenneth Riley, Virgil Wright, Ves Day, Charles Sambo, Denny Sally and Ed Sally.

Traffic violators — Carl Heighton, C. G. Ball and John Thornton, speeding; Charles Dodge, reckless driving; Charles Keyser, Henry Flannigan, Ray Keyser, J. A. Spradlin and Earl Shaw, operating motor vehicle with one tag.

Clinton Wood, throwing glass in street, intoxication and reckless driving; Charles Heading, assault and battery; A. Reed, disorderly conduct and Virgie Blevins and Oma Blevins, investigation.

In Winston Salem

Gilbert C. Stewart is spending a few days in Winston Salem, N. C., in the interest of the Excelsior Shoe Company.

Attend Anniversary

Mr. and Mrs. Alfred Lloyd, of 806 Front street, and W. H. Smith, of Columbus, motored to Ironton Saturday to attend the 66th birthday anniversary of Mr. John McDaniels.

Seat Covers at Greene's.
—Advertisement-tf

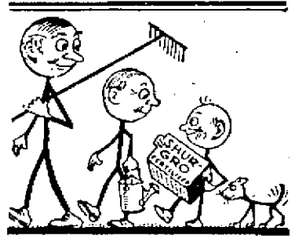

Come on, Jimmy!
FOR THE LAND'S SAKE
bring on SHUR-GRO
The Odorless Fertilizer

Shur-Gro fertilizer is now being used everywhere for lawns, gardens, plants and shrubbery.

Whether to beautify your home surroundings or help raise vegetables, nothing excels Shur-Gro.

Sold everywhere in convenient sized packages. Absolutely odorless and guaranteed

World's Fertilizer Process Co.
Sharpsburg, Pa.

Shur-Gro On Sale At
SOMMERS BROS.
220-222 Market Street

Select School Site

IRONTON, O., May 5—Chesapeake's new high school building, to be erected at a cost of approximately $45,000, will be located on a site selected by the Board.

This was learned when Judge Lane on the Lawrence county common pleas court bench at Ironton, decided in favor of the school board of the cross-river town in the controversy brought into his court over the site to be chosen for the erection of the new high school building.

The school board some time ago ruled in favor of the site in the upper end of the town.

First Issue of New Paper Out

The first issue of The Colored News, a weekly paper to be edited by William Haley for distribution in the North End, was circulated Saturday soon after the papers came off the press at the Utility Printing Company's shop. Editor Haley was more than pleased with the sale of the first issue. The first edition is a four page one, filled with interesting happenings in the North End. A number of well arranged advertisements made the new paper complete.

Will Enforce Civil Service

The Huntington Herald Dispatch says:

Huntington policemen and firemen who are under civil service will be required to observe in the strictest possible way, both in spirit and the letter of that provision of the charter which inhibits active participation in politics.

This was the gist of a statement issued by Mayor Chapman last night.

Two In Hospital

HUNTINGTON, May 5.—Miles McCloskey, 20, Ceredo, and Harry Conley, 21, Kenova, are in the Kessler-Hatfield hospital here suffering from severe bruises and lacerations suffered when an automobile in which they were driving late Saturday evening was sideswiped and turned over at Camden crossing.

Twenty-Four Years Ago

Mayor Wood, of Chillicothe, forbade members of the police department to tell any happenings they chanced to know, to the newspapers, and the latter scored him roundly for the step.

Two bagpipers struck town and delighted the children with the music they furnished.

H. B. Noel, 38, Clay township farmer, obtained a license to wed Mary Lang, 27, daughter of Mr. and Mrs. Elias Lang, of Clay township.

Mr. and Mrs. John G. Dillon, of Glover street, rejoiced over the arrival of a twelve pound baby boy.

Lou Gilgen returned from Cincinnati, and brought with him a pair of genuine Paradise fish.

A. T. Johnson, of this city, was elected a director of the Norton Iron Works, Ashland, Ky.

Continues To Improve

Miss Ellen McWilliams, of Washington street continues to improve from an operation she recently submitted to for the removal of her appendix.

Back From Columbus

George Ahrend, a Chillicothe street merchant, is home from a business trip to Columbus.

Mr. Grashel Better

C. E. Grashel, of Third street, continues to improve from an operation he recently submitted to in Hempstead Hospital for the removal of his appendix.

NONE BETTER MADE
We Back With Our Guarantee Each Can of Nevin's Wall Tone, as We Consider It the Best Flat Finish Paint on the Market.
J. F. DAVIS DRUG CO.
—Advertisement tf.

Hospital Payment Due

"A large number of subscribers have overlooked the fourth payment of their Hempstead Hospital subscriptions, due April 1, and there are still some subscribers who have yet to make their initial payments. Statements are now being prepared for these people, but much clerical work and postage will be saved if the payments overdue are brought up to date before these statements are mailed.

"Seventy per cent of the total pledge is now due. The treasurer urges that every subscriber bring his payment up to date, and will greatly appreciate payments in full. Construction work at the hospital is moving along rapidly, and it is therefore very urgent that payments be met when due, or paid in advance if possible. Checks should be made payable to George D. Selby, treasurer, and payments made at his office in the Security Bank."

(Signed:
HEMPSTEAD HOSPITAL COMMISSION.
GEORGE D. SELBY, Treasurer.

President's Sons In Training Camp

COLUMBUS, May 5.—Following the announcement that President Coolidge's two sons were to attend the Citizens' Military Training Camp, certain somewhat sarcastic remarks, implying that favoritism might be accorded them at the camp, have come to the attention of Colonel C. D. Rhodes, Chief of Staff of the Fifth Corps, Area, Columbus.

Col. Rhodes, Monday, issued a vigorous denial that the Coolidge boys will be given any more attention than the lowliest young man in the camp, declaring that there were "absolutely no privileged characters in the student body."

Getting Skinnier Every Day

Something Must Be Done and Done Darn Quick, Too

Tens of thousands of thin, run-down men—yes, and women too—are getting discouraged—are giving up all hope of ever being able to take on flesh and look healthy and strong.

All such people can stop worrying and start to smile right now for McCoy's Cod Liver Oil Tablets, which any druggist will tell you all about, is putting flesh on hosts of skinny folks every day.

One woman, tired, weak and discouraged, put on 15 pounds in five weeks and feels fine.

We all know that Cod Liver Oil is full of flesh producing vitamines, but many people can't take it because of its horrible smell and fishy taste, and because it often upsets the stomach.

McCoy's Cod Liver Oil Tablets are as easy to take as candy, and if any thin person don't gain at least 5 pounds in 30 days your druggist will give you your money back—and only 60 cents a box. Ask Fisher and Streich, Wurster Bros., Stewart's Cut Rate Drug Store or any live pharmacist anywhere.

Get McCoy's, the original and genuine Cod Liver Oil Tablets.
—Advertisement

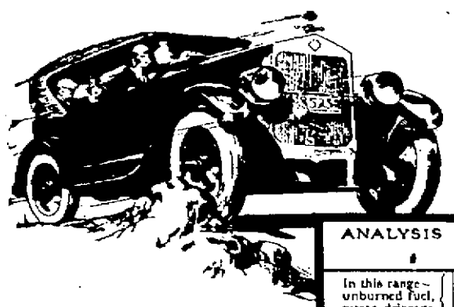

FREE:
Important book on motor power. Send coupon.

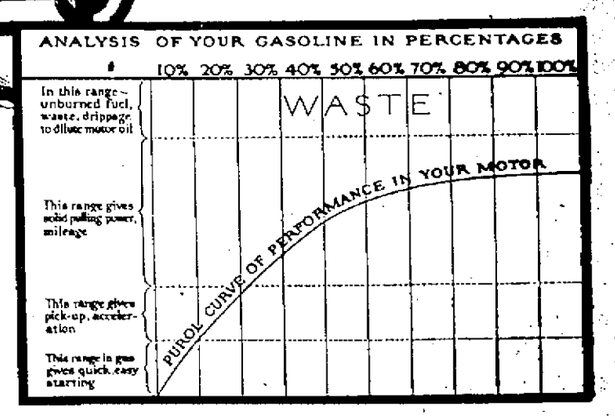

Get more power—yet save 30% on gas!

Engineers prove this possible for any car. Two years of tests

Your motor is rated for certain power.

Now you can have it. Power—speed—flexibility. New pleasure for driving.

And save 30% of what gas costs you a year!

Note curve on chart

In the chart above we give you two important bits of information. Note the column of type at left-hand side of the chart. That tells the requirements gas must meet to give real power, real flexibility. Because all gas is made up of combustible units. The first 10% of them should give quick starting. The second 10%—flying pick-up. The rest, solid pulling-power, speed, mileage.

Now note how the curve of PUROL performance coincides at every point with the ideal requirements! It gives the combustible units needed. That's because it is refined to specifications built on actual motor needs.

30% savings proved

Gas that gives full power also reduces upkeep in general. And the other way around. For two years our engineers have tested PUROL — in 38 different cars. Records of these tests prove:

That PUROL gives 3.3% greater mileage. That PUROL burns cleanly—saving 14.2% of the fuel that usually drips down into the crankcase. That is the way PUROL saves $2.98 a year on lubricating oil. And through the greater efficiency of undiluted lubricating oil, saves $10.33 a year in general repairs.

The average car used 500 gallons of gasoline a year. Thus the first two PUROL savings—87½ gallons at 20c—are $17.50. The four together show a yearly saving of $30.81. 30% of the average gasoline expense!

Now you make a test

In a year PUROL will show you a saving of 30%. But you can test its greater power-performance in an hour's driving. Make such a test next time you need gas. You'll fairly feel the new response from your motor.

Get PUROL at any Pure Oil Service Station, or of any Pure Oil dealer. You'll know them by the pumps painted "Pure Oil blue."

And PUROL quality never varies. Whenever or wherever you get it, you'll get this same efficient performance.

PUROL GASOLINE
Always Absolutely Uniform

THE PURE OIL COMPANY

—an INDEPENDENT company which has won and is holding success solely by maintaining strictest standards of high quality. PURE OIL COMPANY PRODUCTS are always "HONEST VALUE."

THE PURE OIL COMPANY,
Columbus, Ohio.
Gentlemen: Please send me free copy of your book on gasoline.
Name .....
Address .....
City ..... State .....
I buy my gas at .....

Letters From Our Readers.

A Christian's Defense

Feeling a burden that the influence of many Christians is undermined, we wish to call the readers' attention to an article in the Times issued Monday, April 28 under the heading, "Pastor Tells Why He Is Not a Campbellite." He states that the word "Campbellite," or any other word except "Christian" is not found in the Bible as a name for God's children.

He gives reference to where the Disciples were called Christians first at Antioch to prove his claim that "Christian" should be. Acts 11;26. But we as realize what the word "Christian" means we must believe it is a term used to imply the likeness of Christ to his Disciples, and is a common noun as used in 1 Peter 4;16; Acts 26;28.

By denouncing every other denominational name we believe he has tried to use a term out of place.

We find that a church is a body of Christians formed by God alone. And since the term "Christian" is used to designate what a church is made up of, it becomes necessary to use a name for the different bodies that make up his kingdom.

Now, fellow Christians, this right was given man back in the garden of Eden. Gen. 2;19, so are we divided, or are we going to assent that John Wesley did not stand firm as a Bible Christian because he was not instrumental in the founding of the church denomination to which we may be affiliated. Can we say that he denied the Christ? If such be the case should I deny the name given me when born into this world?

Since this pastor has used the name of Graham, does this disqualify him from being the son of his father or a brother to his brothers who were given different names?

These remarks are given that the readers will think and pray that they may not be enticed to trust in the virtue of a church or ordinance to save them, but will trust in the God who is able to save them from their sins.

CLIFFORD BUSH,
Scioto ville, O.

Here On Business

L. E. McCauley, of Cincinnati, is in the city on business.

Here On a Visit

Mr. and Mrs. C. C. Williamson, of Williamsburg, O., are visiting Portsmouth relatives.

Listen First—
Then Decide

If there is any doubt in your mind as to the superiority of the New Edison Phonograph, hear it in direct comparison with any other make.

We will gladly deliver a New Edison at your home for such a demonstration—and you owe it to yourself to select the instrument which will give you most enjoyment—the New Edison.

The William and Mary Console in its beautifully finished brown mahogany, faithfully interprets the stately, formal spirit of the period which it represents — and you may own it by making monthly payments so small they'll never be noticed. Come in today and let us talk it over.

The Kay Graham Co.
MUSIC SHOP
313 Gallia Street

Eastland

STARTING TONIGHT

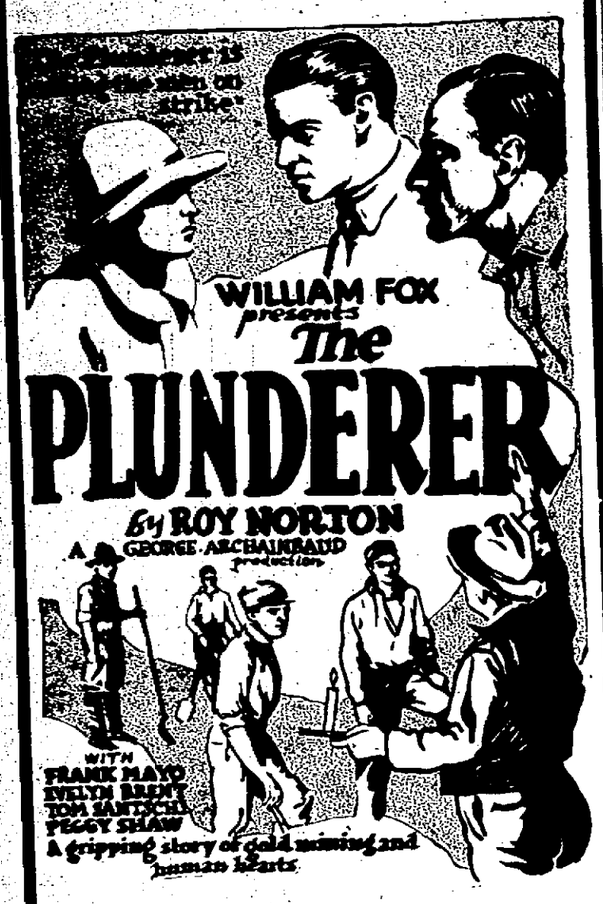

VODVIL

Ada Weber, "The Aristocrat Of Syncopation"

And

"Highly Recommended", Comedy

Prices: Matinee 30c, 15c. Night 40c, 20c

GAINS 50 LBS. AS "DRECO" OVERCOMES HIS AILMENTS

Now has wonderful appetite. Sleeps better. Rheumatism, Backache, Dizzy Spells, Stomach Troubles Disappear

"Dreco has certainly given me a wonderful appetite," is the enthusiastic testimony of Mr. W. F. Drumm, formerly a member of the police force of the Alloy Steel Corp. who now makes his home at 109 Hazel Ave., N. W. Canton, Ohio.

"Before I tried this wonderful tonic I'd rather go without food than suffer the almost unbearable misery it would cause me. Indigestion, biliousness and constipation almost worried me to death and I lost 35 lbs. in weight and was always tired and listless. I frequently suffered from severe headaches and rheumatism and backache crippled me up something terrible.

"I was very nervous, couldn't sleep at night but would just toss and roll and get up in the morning as tired as when I went to bed. My tongue would be coated with white and I'd have a stale nasty taste in my mouth.

"Now, thanks to Dreco, I'm in fine health. Feel stronger than for a long time and have gained all my lost flesh and 15 lbs. more besides. My stomach digests anything and the headaches, back pains, rheumatism and bilious attacks are only memories now. I'm

MR. W. F. DRUMM

telling everyone about Dreco and what it has done for me."

Dreco is made from the pure unadulterated juices of 12 remarkable plants, roots, barks, and leaves. Scientifically blended by the David H. Fulton and Bro. Baltimore, they act directly on the stomach, liver, kidneys and bowels and tend to relieve constipation, headaches, rheumatism, catarrh, biliousness, dizzy spells, heart fluttering, gas on stomach and other troubles.

Call today at Stewart's Cut Rate Drug Store and ask to talk with Mr. O'Connor the expert from the Dreco Laboratories. He will courteously tell you the merits of this wonderful remedy. Also he will honestly tell you whether or not he thinks Dreco will benefit you. —advertisement.

Evangelist Holds Services In Pool Rooms

North End pool rooms and soft drink parlors visited frequently by the police experienced the unusual Saturday night when Evangelist Nathaniel H. Jeltz and brother, Rev. J. E. Jeltz, gospel singer, Rev. T. D. Scott of Allen Chapel and Rev. J. E. Wood of Findlay Street M. E. church in compan wiyt a large sized part of rangelistic workers from the two churches visited these places of amusement. The workers of God entered the places unannounced and conducted short services, patrons of the places putting aside their cue sticks or bottles of soft drinks and joining in the services. The visit of the evangelistic workers Saturday evening is thought to have played a big part in causing a record breaking crowd to turn out for the men's meeting held at Allen Chapel Sunday afternoon when fourteen joined church.

NAUVOO MAN IS KNOCKED DOWN BY AUTO

James A. Hull, of Nauvoo, suffered a badly sprained right shoulder Sunday afternoon when he was knocked down by a touring car, driven by James Bowman, of Sciotoville, near the Tremper farm on the West Side. Lyon's ambulance was called and he was taken to Hempstead hospital.

Bowman stated Monday that he was driving towards Portsmouth when Hull, who was walking toward him, stepped out from in front of a parked car. He slowed down and swerved the car over a bank in an effort to avoid an accident but was too late and the front wheel of his car passed over Hull's shoulder. The seven occupants of the car were not injured when the car went over the bank.

An x-ray was taken this morning at the hospital to determine whether Hull' shoulder was broken. It was found it had been sprained.

Trinity Church News

Official Board meeting Monday evening, May 5. Supper served at 6:15 to the official members and their wives, under the auspices of the W. H. M. S. Business session at 7:15. Every member of the congregation welcome. Business — "Shall we have a new community house?"

The W. H. M. S. will meet Tuesday at 2:15 with Mrs. Roy Praither, 1727 7th street. Anyone not having paid their lenten offering or their dues, may do so at this time. The mite boxes and carpet rag balls may be turned in at this meeting also. Hostesses, Mrs. Joseph Carlin, Mrs. John Flood, Mrs. Chas. Tracy, Mrs. James Dawson, Mrs. Mary Gustin, Mrs. Fred Warner, Mrs. G. D. Jenkins and Mrs. Jas. Williams.

Group 4 of the Ladies' Aid will meet Wednesday at 2:30 with Mrs. W. E. Maun, 2231 Argonne Rd. Mrs. C. E. Clark assisting.

Group 6 of the Ladies' Aid will meet Wednesday at 2:00 with Mrs. Geo. Morgan, 1820 Waller street, Mrs. Geo. Hill, assisting.

Miss Faye Ferguson, celebrated pianist, of Ironton, will give a concert in Trinity Church on Friday evening, May 9th, at 8:00. Miss Ferguson was piano soloist for the Cincinnati Symphony Orchestra in a concert in this city last winter. This will be an exceptionally fine entertainment. Tickets may be purchased from Mrs. John F. Dudley of 50c.

Next Sunday is Mother's Day service.

The spring is the season bringing many changes of address in our constituency. Please report all such changes to the church office.

Grounds Too Wet

The Studebaker Specials made an unnecessary trip to Chillicothe Sunday to play the Mesco nine, the game being called off on account of wet grounds. The locals were to be notified Sunday morning if the game could not be played and when no word was received from Chilly they made the trip.

Wife of Wheeling Steel Plant Foreman Testifies

Pepgen, the new medical discovery for stomach, liver and kidney ailments now being introduced in my store by J. E. Young, continues its mission of relief, said Mr. Phil M. Streich, head of Fisher & Streich Pharmacy. The number of statements we are receiving proving the value of this medicine is simply astounding.

"I am certainly pleased to tell my friends in Portsmouth about the great value of Pepgen," said Mrs. James Lewis of 810 Front street. Mrs. Lewis is the wife of the well known Foreman of the Galvanizing Department of The Wheeling Steel Corporation.

"I had been troubled with nervous headaches for some time," continued Mrs. Lewis. "I tried a great many remedies, but my trouble still continued.

"After my meals I would get an uncomfortable bloated feeling in my stomach. Then a gas would form and it would press against my heart. Even though I would not eat very much, this trouble would still come on me.

"When I would have these headaches my nerves would bother me. Any little thing would upset me and make my headaches worse.

"This Pepgen was helping so many people I knew in Portsmouth that I decided to give it a trial. I was septical of it doing much good, but now I know it is a good medicine.

"Before I had taken Pepgen for three days I noticed an improvement. I seemed to have more energy than I had for some months. My appetite improved and after my meals there were no bad after effects.

"Now I do not know what it is to have a headache. I get up in the morning feeling fine and go through the day filled with life and energy. Pepgen is a fine medicine. I hope everyone who needs a good tonic will give it a trial."

"Statements such as these," said Mr. Young, who is at Fisher & Streich's with his medicine, Pepgen "are gratifying. There are no doubt hundreds of other women in Portsmouth who are suffering just as Mrs. Lewis was. I only wish I had the time and opportunity to talk with each of them, so that I could explain how quickly Pepgen will relive them of their ills."

CAUTION—The genuine PEPGEN is packed in a white and blue carton and may be obtained in Portsmouth only at Fisher & Streich's Pharmacy, 6th and Chillicothe Sts.; Kelso's Pharmacy, New Boston. There is a Pepgen store in every nearby town.—Advertisement.

Auto Skids; Woman Hurt

Mrs. Mollie Castle, of 3120 Walnut street, East Portsmouth, was slightly injured yesterday about noon when the Buick touring car, driven by Samuel Castle, in which she was riding, skidded near George Post Office and plunged over a small bank. She was taken to Hempstead Hospital, where it was found that her injuries were slight in nature. Other occupants of the car, her son Richard and daughter Janet, age 7, were uninjured.

New Schedule Is In Effect

A new schedule became effective on the C. & O. Sunday and all trains were virtually on time. It provides for the fastest train ever operated between South Portsmouth and Cincinnati, No. 3, the afternoon train cutting off 27 minutes of its running time to the Queen City.

RIVER NEWS

The Ohio river registered a stage of 25.5 feet and rising in the Portsmouth district Monday.

Str. Tom Green departed at 7 a. m., bound for Cincinnati.

Excursion Is Success

The N. & W. excursion to Cincinnati Sunday was well patronized, the special train carrying more than 1,000 persons, who took advantage of the low fare to visit the Queen City, a majority of whom availed themselves of the opportunity to witness the double-header at Redland field, which the Reds took from the Pittsburg Pirates.

Almost half of the excursionists came from Williamson, W. Va., and way points, while some 200 fans got aboard the special here. The train, which carried eleven coaches and was in charge of Conductor "Pop" Reed over the Cincinnati division, made good time, both on the going and return journey.

A number of Portsmouth fans also made the trip via the C. & O.

Equipment Is Shipped

John H. Jackson has received word that equipment for his new ten chair shop in the Lehman building on Fourth street had been shipped from St. Louis. He plans to open the new shop about the middle of the month. There will be six chairs in the men's department, with separate two chair departments for women and children.

In Cincinnati

Fred N. Tynes, manager of the Columbia theatre is in Cincinnati on business.

At Desk Again

Service Director Charles Wilson, who has been ill several days, is much better.

Operated Upon

Mrs. Mabel Platt was rushed to Hempstead hospital yesterday afternoon in Richards ambulance from the home of her parents, Mr. and Mrs. George H. Bauer, 1306 Eleventh street. She submitted to an immediate operation for appendicitis.

New Discovery Ends

Pyorrhea

If you have this loathsome disease don't despair—don't be a quitter for Jo-Vex will rid you of Pyorrhea or Fisher and Streich, Wurster Bros. or any good pharmacist will refund your money.

It hasn't failed, as hundreds of now happy people can testify. A six ounce bottel used as directed is enough to make your gums start to grow firm and healthy, to stop bleeding and to tighten up those loose teeth.—advertisement.

Bigelow Church News

W. H. M. S. will meet at the home of Mrs. J. F. Carr, 822 Second street, Tuesday, May 6, at 2:15 p. m. Group 10 in charge. Mrs. Ada Lawson, chairman. This is the regular Lenten Offering meeting.

Prayer Service Wednesday at 7 p. m. Theme: "Family Religion." Regular meeting of the Official Board at close of the Prayer Service.

The entertainment which was to have been given at Bigelow church Tuesday evening by the combined Community Choruses of Portsmouth and Ironton, has been postponed to Wednesday evening, May 7 at 8:15 so as not to conflict with the lecture at the High School.

Boy Scout Troop No 12 will meet in the church scout room, Friday at 6:30 p. m.

The Junior church will hold a banquet in the church dining room Thursday, May 8th at 6:30 p. m. The boys will do the serving with Roger Selby's class assisting. The orchestra will furnish music. A splendid program has been arranged. All members of the Junior church expected to be present.

National Council Of C. of C. Meets

CLEVELAND, O., May 5.—(By the Associated Press)—The National Council of the Chamber of Commerce of the United Seates met here today to nominate seventeen directors. Nomination is equivalent to election. Thirty-four sit on the board, seventeen being elected annually. Approximately fifty names have been proposed.

The meeting was preliminary to the annual convention of the chamber which opens tomorrow and continues three days.

The National Council is composed of 1,300 members, each of whom represents a National Trade Association or local chamber of commerce.

Ruth Goes Hitless

CLIFTON, N. J. May 5—The Doherty Silk Sox defeated the New York Yankees here Sunday by 6 to 5, Harry Harper, former Yankee pitcher, winning his own game with a home run in the ninth inning. Ward and Witt also hit homers, but Ruth went hitless.

Tickets On Sale

Tickets for St. Mary's Class Play, "Clarence," by Booth Tarkington, may be secured from the Sisters of St. Francis, 524 Sixth street. After Tuesday the reservations may be secured at the Toggery, on Chillicothe street.

Dr. Smith Better

Dr. W. W. Smith of Robinson avenue, continues to recover from a severe surgical operation he submitted to several months ago in a Cincinnati hospital.

Mrs. Martin Better

Mrs George Martin of Sixth street, who was recently operated upon in a Cincinnati hospital, is improving, but is not yet out of danger.

FLY-TOX

Kills Flies, Moths, Etc.

Easy to use. For moths, spray clothing, tapestries and rugs thoroughly. Will not stain. Pleasant odor. Harmless to humans or animals. No dust or dirt.

½ Pint..50c Qt....$1.25
Pint...75c Gal....4.00
Trial Sprayer with each bottle.
Special Hand Sprayer 40c

At your Grocer or Druggist

The Toledo Rex Spray Co. Toledo, Ohio

Here On Visit

G. W. O'Shaughennesy, of Columbus is visiting Portsmouth friends.

At Steel Plant

Edward Roberts, of Twelfth street has taken a job in the Portsmouth Works, Wheeling Steel Corporation.

MRS. COMPTON COULD NOT EVEN DRINK COFFEE

Indigestion Kept Her Weak and Nervous—Tanlac Corrected Troubles.

"Since taking Tanlac, my friends are amazed at the wonderful improvement in my health," said Mrs. Nellie Compton, of 211 Sanford St. Peoria, Ill., recently.

"The past year I have suffered badly from indigestion and nervousness. My appetite was poor and if I ate any kind of meats, I would be in misery from gas and heartburn. Even a cup of coffee disagreed with me. I was nervous almost to distraction and any little confusion would upset me terribly. Sleepless nights and days of nervousness, backaches and severe headaches were common with me and I was dreadfully weak, pale and underweight.

"But now I have a grand appetite, perfect digestion and such calm nerves that I sleep like a child, and all because of taking Tanlac. The medicine has ended every ache and pain, built up my strength and made me happy again. I will never stop praising Tanlac." Tanlac is for sale by all good druggists. Accept no substitute. Over 40 million bottles sold.

Tanlac Vegetable Pills for constipation, made and recommended by the manufacturers of TANLAC. —advertisement.

DAILY RADIO PROGRAM

(Compiled by United Press)

MONDAY, MAY 5.

Monday's Best Features.

KDKA, PITTSBURGH — Chamber of Commerce Chorus, conducted by Harvey B. Gaul.

WOS—JEFFERSON CITY—Missouri State Prison Band.

KGW, PORTLAND — Portland Light Opera Association.

(Eastern Standard Time.)

WEAF, NEW YORK—492.

3:4:30 P. M.—Kenneth Casey's Society Orchestra. Women's program.
6 P. M.—Bronke Johns, banjoist.
6:30 P. M.—Talk, Judge Grossman.
6:40-9:30 P. M.—Thornton Fisher's sports talk. Moses Levine, violinist. Lewis Williamson, tenor. Bella Girard, contralto. Gypsy String Ensemble.

WJZ, NEW YORK—455.

Noon-5:15 P. M.—Pennsylvania Concert Orchestra. Board of Education program. Giovanni Martinizzi, pianist. L. Wolfe Gilbert, popular songs. Sadie Copsley, soprano. Fashion talk. Market reports, etc. Prof. Rufus D. Smith, N. Y. U., on "Public and Social Economy."
5 P. M.—The Story Book Lady.
5:30 P. M.—Jack Fox's Orchestra.
7 P. M.—Jack Nelson, popular songs.
7:30 P. M.—Estey Organ recital.
8:20 P. M.—Sports talk.
8:35 P. M.—"An Hour with the Operas."
9:30 P. M.—Ben Selvin's Orchestra.

WHN, NEW YORK—360.

6:30-10 P. M.—Popular program.
11 P. M.-1 A. M.—Midnight Bohemia Show.

WOR, NEWARK—405.

1:30-3 P. M.—Fashion talk. Musical program by the Gertrude Hale Trio.
5:15 P. M.—Music While You Dine, by the Caroline Thomas String Quartet.
7-9 P. M.—Music Week Program: Karolyn Wells Bassett, composer-soprano; Mabel-anna Corby and artists; Amphion Male Quartet.
9 P. M.—Salvation Army Staff Band.

WOO, PHILADELPHIA—509.

6:30 P. M.—Adelphia Concert Orchestra.
7:15 P. M.—Weekly Health Talk.
7:30 P. M.—Orpheus Male Quartet.
8:10 P. M.—Hanes's Concert Orchestra.
9 P. M.—Organ recital, Mary Vogt.
9:30 P. M.—Havana Casino Orchestra.

WIP, PHILADELPHIA—509.

2 P. M.—Augusta B. Witherow, soprano, and Alice M. Ewing, contralto.
3 P. M.—Radio Nah Jong Lesson.
5:05 P. M.—Walter Swartz Orchestra.
6 P. M.—Uncle Wip's Bedtime Story.

WFI, PHILADELPHIA—395.

Noon-Meyer Davis Concert Orchestra.
2 P. M.—Concert program.
5 P. M.—"Sunny Jim, the Kiddies' Pal."
5:30 P. M.—Meyer Davis Orchestra.

WRC, WASHINGTON—469.

3-6 P. M.—WRC Matinee Program, including fashion talk, song recital, piano recital, talk for women, book review, etc.
6 P. M.—Children's Hour, Peggy Albion.
6:20 P. M.—Talk on Education.

KDKA, PITTSBURGH—326.

2:30-5 P. M.—Baseball scores.
5:30 P. M.—Organ recital, Howard Webb.
6:30 P. M.—Children's program.
7:05 P. M.—Radio Girl Scout Meeting.
7:15 P. M.—U. of P. Extension Course.
8 P. M.—Chamber of Commerce Chorus, conducted by Harvey B. Gaul.

WCAE, PITTSBURGH—462.

5:30 P. M.—Penn Dinner Concert.
6:30 P. M.—Uncle Raybee.
8:45 P. M.—Feature.
7:30 P. M.—Elliott Family Quartet.
10 P. M.—Johnson's Pennsylvanians.

WFAB, STATE COLLEGE, PA.—283.

8-9 P. M.—Student Orchestra and educational talks.

WHAZ, TROY—380.

9 P. M.—Concert by Troy Conservatory of Music faculty and pupils.
9:30 P. M.—Educational talk.
10 P. M.—Garden talk, John Jeannin, Jr.
10:30 P. M.—Flush's Dance Orchestra.

WGY, SCHENECTADY—380.

5:15 P. M.—Oliphant's sport review.
7:40 P. M.—Baseball results.
7:45 P. M.—Georgine Servoss Choral Club, assisted by Mrs. Charles W. Clark, soprano, and Olive Pearson, contralto.

WBZ, SPRINGFIELD—337.

5 P. M.—Dinner music, WBZ Trio.
6 P. M.—News and book reviews.
6:30 P. M.—Kiddies' bedtime story.
6:40 P. M.—Concert, WBZ Trio.
7 P. M.—Footlight Orchestra Concert.

WLW, CINCINNATI—309.

4 P. M.—Babson reports. Social Program and Lecture on Beethoven.
8 P. M.—St. Gregory's Schola Cantorum.
8:30 P. M.—Talk by "Cincinnatus."
9 P. M.—The Dolsey Band.
9:40 P. M.—Woody Meyer's Orchestra.

WWJ, DETROIT—517.

3 P. M.—Detroit News Orchestra.
3:35 P. M.—Baseball scores.
8:30 P. M.—Detroit News Orchestra; Edna Banke, soprano; Alma Fehner, pianist.

WCX, DETROIT—517.

4:15 P. M.—Musical program.
6 P. M.—Hotel Tuller dinner concert.
7 P. M.—Concert program.

CKAC, MONTREAL—425.

1:45 P. M.—Mt. Royal Classic Orchestra.
4 P. M.—Weather, stocks, news.
4:30 P. M.—Mt. Royal Dance Orchestra.

WGR, BUFFALO—319.

12:30 P. M.—Organ recital by Bouchard.
2:30 P. M.—Radio Dealers' Concert.
6:30 P. M.—Chamber music recital.
9 P. M.—Studio concert program.
11 P. M.—Vincent Lopez Orchestra.

(Central Standard Time)

KYW, CHICAGO—536.

5:30 A. M.—Late news and comment. (Half-hourly thereafter except between 7 P. M. and Midnight.)
5:45 P. M.—Children's bedtime story.
(Silent Monday nights.)

WGN, CHICAGO—370.

(Silent night for WGN.)

WDAP, CHICAGO—366.

(Silent night for WDAP.)

WMAQ, CHICAGO—447.5.

(Silent night for WMAQ.)

WLAG, MINNEAPOLIS—417.

2 P. M.—Women's Club Hour.
2:40 P. M.—Twin City Dramatic and Music Club, presenting Verdi's opera, "Aida."
5:30 P. M.—Children's stories.
6 P. M.—Sport review.
6:15 P. M.—The Reunmuth Trio.
7:30 P. M.—Farm lecture program.

WHA, MADISON—360.

7:30 P. M.—University of Wisconsin educational program.

KSD, ST. LOUIS—546.

8:30 P. M.—Musical program, direct from the Grand Central Theater.

WOAW, OMAHA—526.

6 P. M.—Program by Christian Endeavor Society of North Side Christian Church.
8:30 P. M.—Randall's Royal Orchestra.
9 P. M.—Program arranged by Margaret Graham Ames, soprano, assisted by Geo. C. Wahl, baritone; Flora Shukert, violinist; Edith Victoria Robins, pianist; Mrs. Harry McCormick, contralto; Edna Louise Wagoner, pianist.

WOC, DAVENPORT—484.

Noon—Chimes concert.
3:30 P. M.—Educational program.
6:30 P. M.—Sandman's Visit.
7 P. M.—Educational lecture.
7-10 P. M.—Musical program.

WDAF, KANSAS CITY—411.

3:30 P. M.—Milo Finley's Orchestra.
6-7 P. M.—School of the Air.
8 P. M.—Ray Stinson's Serenaders.
11:45 P. M.—Nighthawk Frolic: The "Merry, Old Chief," and the Coon-Sanders Novelty Singing Orchestra.

WHB, KANSAS CITY—411.

2-3 P. M.—Ladies' Hour Program.
7-8 P. M.—Musical program and talk.

WOS, JEFFERSON CITY—440.9.

8 P. M.—Address, George A. Pickens, general secretary, Greater Missouri Asso.
8:20 P. M.—Concert by the Missouri State Prison Band.

WSB, ATLANTA—429.

3:30 P. M.—Howard Theater Overture.
5 P. M.—Vick Myers' Melody Orchestra.
5:30 P. M.—Miss Bonnie Barnhardt.
8-9 P. M.—Musical program.
10:45 P. M.—The Rainbow Orchestra.

WHAS, LOUISVILLE—400.

4-5 P. M.—Orchestra selections. Organ recital. Other WHAS afternoon features.
(Silent night for WHAS.)

WMC, MEMPHIS—500.

5:30 P. M.—Request program by the Hotel Gayoso Orchestra.

WFAA, DALLAS—476.

12:30 P. M.—Address, Dr. J. B. Cranfill.
5:30 P. M.—Bedtime and fairy stories.
8:30 P. M.—B. M. Taylor and the Gospel-in-Song Quartet.

WRAP, FORT WORTH—476.

7:30 P. M.—G. W. Mallory's Quartet.
9:30 P. M.—Concert by the 50-piece Moslah Temple Shrine Band.

(Mountain Standard Time.)

CFAC, CALGARY—430.

3:30 P. M.—Musical selections.
9 P. M.—Mrs. Nichol and Mrs. Thurston and Party.

(Pacific Coast Standard Time)

KGO, OAKLAND—312.

3 P. M.—Music and address.
4 P. M.—St. Francis Concert Orchestra.
8 P. M.—Educational program, with musical numbers. Courses in Agriculture, Spanish, Music, Economics and Literature.

KPO, SAN FRANCISCO—423.

1 P. M.—Rudy Seizer's Orchestra.
2:30 P. M.—John Favre, cellist; Peter J. Biutti, baritone; Acista Hayden, soprano.
4:30 P. M.—Fairmont Hotel Orchestra.
5:30 P. M.—Children's hour stories.
7 P. M.—Rudy Seizer's Orchestra.
8 P. M.—Organ recital by Irwin.
9:10 P. M.—Musical program.
10 P. M.—Bradfield's Versatile Band.

KFI, LOS ANGELES—469.

8:10 P. M.—Concert programs.
10 P. M.—Cocoanut Grove Orchestra.

KGW, PORTLAND—492.

3:30 P. M.—Literary program.
7 P. M.—Parent-Teachers' Association.
8 P. M.—Halfred Young, tenor.
9:30 P. M.—Selections from "The Fire fly," by Portland Light Opera Asso.

*Central Standard Time, one hour later than Eastern.

Mountain Standard Time, one hour later than Central.

Pacific Coast Standard Time, one hour later than Mountain.

Daylight Saving Time, one hour later than Standard Time.

President's

(Continued from Page One)

There are dozens of bills involving important principles, but the foregoing constitute the outstanding measures. Mr. Coolidge said at the outset of his administration that he did not care to indicate in advance of action by Congress what his policy toward specific proposals would be. As a consequence, Congress has gone ahead in many instances and legislated without regard to possible action by the President. Now Mr. Coolidge must face the problem of rejecting bills, some of which might have been nipped in the bud if he had indicated his firm intention to disapprove them.

The President has taken no action with reference to the making of all income tax returns public. The Secretary of the Treasury has opposed this provision, but Mr. Mellon does not have the veto power. The Senate has just gone ahead with the very provision which House leaders succeeded with difficulty in defeating. Whether the provisions which permits any one to see income tax returns will be retained after conferences between the House and Senate is doubtful, but already there is so much left to conference that the administration's effort to get a good tax bill has been thwarted.

Publicity of income tax returns in order to prevent corruption is approved, but the opportunity for individuals who are not law makers to get trade secrets is the chief objection. Under the House bill, the information would be available to Congressional committees under regulations which would safe-guard the misuse of the data by business competitors. Under the Senate bill, there is no such precaution. Anybody who wants to walk into the Treasury and find out what his business opponents are doing can look at the income tax returns. They would be as public as library books.

The interesting thing about the whole tax situation is the way the prediction of Senator Smoot last autumn has been verified. He was against tax revision this Presidential year because he felt that politics and radicalism would supersede any scientific plan for tax modification. He said then that a combination of insurgent Republicans together with the Democratic minority would be enough to defeat the administration proposals that might result in a tax bill that would do more harm than good. But public opinion insisted almost unanimously that an effort be made to revise the taxes. The Republican leadership has been struggling with insurgency. Many regular Republicans have failed to attend sessions of the Senate at which their votes were badly needed. The Senate bill in the end will be a hodge podge more radical than the House bill. The supposition that the conference between the two houses will make a satisfactory bill is rapidly growing less plausible. Mr. Coolidge himself has not interfered in what Congress has done. As a result he will receive a bill with many features in it which would justify a veto. In the desire for an early adjournment of Congress and the fear that the President can not overcome the radicals who hold the balance of power, the measures presented to him very likely will be signed.

Here On Visit

Mr. and Mrs. Woodrow Evans of Mt. Vernon, Ind., are visiting Portsmouth relatives.

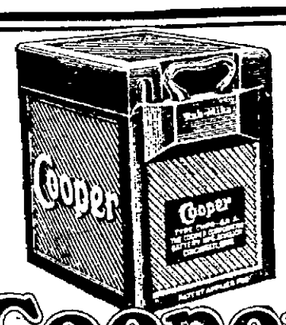

Cooper Rub-Mika BATTERIES

To the Ford Owner, the new Cooper Rub-Mika Enclosed Battery gives perfect assurance of lasting and satisfactory service. The high quality of the inner parts, the strong and sturdy Rub-Mika Case and Rub-Mika Lid, which securely seals all terminals and connections, ordinarily exposed, against all road dust, mud and water, all make a combination that assures better battery service.

This new Cooper product well merits your investigation.

Cooper Products
Rub-Mika Batteries
Wood Case Batteries

THE ASEL BESCO

810 Campbell Ave. Phone 2007-X

GROTTO CIRCUS

ALL THIS WEEK

Ask Those Who Saw It

GAS BUGGIES

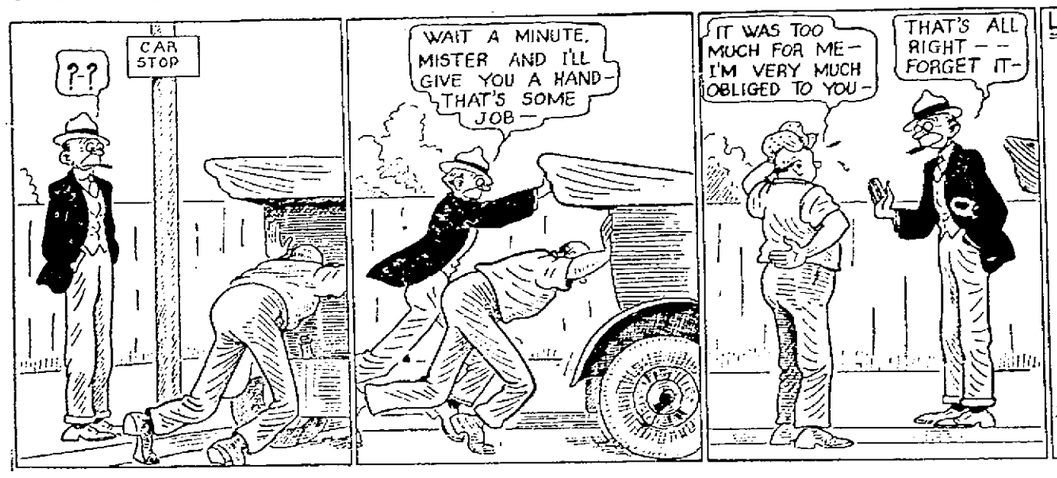

Charity Doesn't Always Begin At Home

BY BECK

Miss Dolly Wise

She is here to answer any and all questions concerning love, matrimony, troubles, woes, etiquette, etc. Inquiries should be addressed to Miss Dolly Wise, care The Daily Times, Portsmouth, Ohio.

Dear Dolly—I have to take part in a debate on "Mother's Day," and I want you to tell me what year it was first started to be publicly observed, and who started it? I think it was some lady living in Philadelphia, but can't recall her name. Please let me hear from you as soon as possible. DAILY READER.

Mother's Day is always celebrated on the second Sunday in May, and this year it falls on May 11th, which is next Sunday. The object is a simultaneous observance for the well being and honor of the home. Mother's Day may be observed through some distinct act of kindness, visit, letter, gift or tribute to the Mother or Father to whom grateful remembrance is due. Mother's Day is equally Father's Day and is designed to deepen and perpetuate all family ties. The day is so-called because in most countries no national celebration is in special honor of the home and noble motherhood. It's slogan is in honor of "The Best Mother Who Ever Lived," the mother of your heart. The badge to be worn on that day is a white carnation. Some wear the red carnation for the living mother, and the white for the mothers who have passed on. On May 10, 1913, a resolution was passed by the United States House of Representatives and the Senate commending Mother's Day for observance. In 1914 Hon. J. Thomas Heflin, at the request of the founder of Mother's Day, Miss Anna Jarvis, introduced in the House of Representatives a joint resolution which was agreed to, whereby the president of the United States should designate through an annual proclamation the second Sunday in May as Mother's Day, and "request the display of the American flag on all government buildings, homes and other suitable places." The late President Woodrow Wilson issued the first National Mother's Day proclamation, on Saturday, May 9, 1914, asking that Sunday, May 10th, which was the second Sunday in May, be observed as Mother's Day. This official recognition of Congress of the Mother's Day Movement was the culmination of years of work to permanently establish a day for sons and daughters of all lands to honor their homes. The United States is the first nation of the world to give such a national, patriotic honor and tribute to its homes, as "the fountain head of the States" and to its sons and daughters "for their work for the home, moral up-lift and religion, for the good of the government and humanity. For several years it has been the custom of the governor of almost every state in the Union to issue a Mother's Day Proclamation, asking citizens, churches, homes and organizations to enter into the spirit of the day. Mothers should be honored every day in the year instead of on one particular day.

Dear Dolly—I have been using milk on my face and it seems to irritate it. Does it dry out the skin?

MANY THANKS.

The irritation you speak of does not come from using milk, but may result from the soap, cold cream, or powder that you use, or from something that you eat. If you think that it is due to the milk, quit using it and try a good cold cream instead.

Dear Dolly—I have a question that I would like for you to solve for me. I have been going with a young man for almost a year and he has left his home and went to Ironton to work. Dolly, he does not seem to care for me as he did when he lived in the country. Please tell me how I can win him back.

COUNTRY READER.

You can't expect him to come to see you as often now as he did when he lived nearby, and if he works hard every day he may not feel like writing to you every night, either. Since "absence makes the heart grow fonder," you will just have to take it for granted that he still cares for you and let it go at that, until you find out otherwise.

Dear Dolly—If a man puts a notice in the paper notifying people not to let his wife have anything, how long does this notice stand good?

ANXIOUS WIFE.

Running a notice in the paper does not relieve a man of the responsibility of supporting his wife and family. Don't let him bluff you like that. He married you and it is his duty to support you, regardless of what he thinks about it, or of the notices he has inserted in the daily papers.

Dear Dolly—I am a nice looking Kentucky girl, and am 16 years of age. I have been going with a man of 21, and I think there is no one like him. Dolly, I want you to tell me whether or not he cares for me. He has only broken about three dates with me since he has been going with me. Dolly, please tell me truly if he likes me?

KENTUCKY GIRL.

He probably has a sisterly love for you, but you are too young to take him seriously. He may learn to love you after you have grown up.

SOCIAL NEWS

Mr. and Mrs. Milton H. Longfellow of Fifth street left Saturday for a several weeks' sojourn in California.

Mrs. Fannie Evans has returned to her home in Ashland, Ky., after a week's visit in Portsmouth with her sister, Mrs. Ida Riggs, of Eighth street, who has been in poor health for the past year. Her many friends will be glad to learn that she is slowly improving.

Mr. and Mrs. Edward Hamilton, daughters, Dorthy and Thelma, father, Allen Hamilton, and nephew, Lewis Hamilton, have returned from a motor trip to Ashland and Huntington, W. Va., where they stopped over with Mrs. Able Evans of Ashland, and Mr. and Mrs. Evans and family joined in the trip to Huntington.

The Ladies' Aid Society of the Second Presbyterian church will meet tomorrow afternoon at two o'clock in the church parlors. Mrs. John Rinner is chairman for the month of May and will call on all ladies o fthe church whose birthday anniversaries come in this month.

The Progress Club will meet tonight with Miss Mayme Musser, of 1325 Third street.

Mr. and Mrs. James Brock of Pond Creek entertained with a sumptuous picnic dinner Sunday in honor of his nephew, Alfred Daum, of Swift Current, Canada. The guests all brought well filled baskets and dinner was enjoyed by the following guests:

Mr. and Mrs. Thomas Brock, Mr. and Mrs. Sam Brock and daughter, Louise, Mr. Louis Bennett and children, Stanley and Katherine, of Sciotoville; Mr. Joseph Allen and children, Bernard, Mildred and Richard, Mr. and Mrs. Homer Allen (Anna Hopper), a bride and groom of recent date, Mr. and Mrs. Lawrence Daniels and daughters, Virginia, and Donna, Mrs. Harry Daum and children, Gordon, Lowell, Jack and David, Pete Delotel, Mr. and Mrs. Louis Delotel, Mr. Jerry Semones, Mr. and Mrs. Alfred Buckley and son Charles, Mr. and Mrs. Herbert Chestnut and children, Margaret and Albert, Mr. Andrew Daum, Alfred Daum, George Daum and son George, Mr. and Mrs. John Daum and daughters, Flora and Freda, Mrs. Margaret Farmer, Mrs. Gertrude Maxey, Mrs. Sam Schaefer and children, Dora, Jane and Etta, Mrs. Carl Staten and children, Alma Betty, Jack and Margery, Mr. and Mrs. James Brock and daughter Alice.

Misses Lydia and Lillian Benzing, former residents of this city, but now residing in Chicago, Ill., are here for a brief stay to greet old-time friends and acquaintances. Their father, the late Rev. E. E. Benzing, was for many years the beloved pastor of the Central Presbyterian church of this city.

Mrs. A. Winkel has returned from New York, where she spent ten days visiting her daughters, Misses Gertrude and Jeanette Winkel, who are attending school there.

The Central L. T. L. will meet tomorrow evening at 7:30 o'clock at the home of Mrs. W. L. Creasy, 1137 Third street.

Mr. and Mrs. J. L. Toy entertained with a prettily appointed dinner party Sunday in honor of the sixth birthday anniversary of their little daughter Betty. Covers were laid for Mrs. Ray Wolen, Mrs. Gertrude Ray, Mr. and Mrs. J. L. White, Misses Dolores Ray, Thelma Rudy and the honor guest, Betty Toy.

Miss Eva Reece of Market street and her guest, Miss Ethel Sanders, of South Point, and C. C. Morris motored to McDermott Saturday and visited the former's parents, Mr. and Mrs. Archie Martin.

We top them all. Greene's.
—Advertisement-tf.

Mrs. Margaret Quinn Finney returned to Cincinnati this morning after a week-end visit with homefolks.

Clarence Miller and daughter, Margaret and Leroy Easter, of Buena Vista, were among those who spent Sunday in Cincinnati.

Mr. and Mrs. William Dixon have returned to Buena Vista after a wee-end visit with their son and daughter-in-law, Mr. and Mrs. Clyde Dixon of Eighteenth street, and their son-in-law and daughter, Mr. and Mrs. Alva Warner of Gallia avenue.

Mr. and Mrs. Ernest Easter of Second street have returned from a few days' visit with relatives in Buena Vista and McGaw.

Miss Faye Ferguson of Ironton who will be presented in a piano recital at Trinity M. E. church Friday night, May 9, under the auspices of the class taught by Miss Louise Newland, and Group 7 of the Ladies Aid society, will give the following program:

. . . . . Program . . . . . .
Piano—Sonata, B flat minor, Op. 35 . . . . . Chopin
Doppio Movements. Scherzo. Marche Funebre. Presto.
Reading—"Here Comes the Bride" from Mary Cary—Kate Longly Dosher
Piano—Berceuse, Op. 57 . . . Chopin
Waltz, F major. Fantasie Impromptu, Etude, F minor, Op. 25, No. 2. Etude, G flat major, Op. 10, No. 5. Etude, A minor, Op. 25, No. 11.
Reading, "On de Papide" . . . Bartlette
Piano—Bird song . . . . . Palmgren
The Sea . . . . . Palmgren
Minstrels . . . . . Debussy
Reading—"A Woman in a Shoe Store." . . . . . May Isabel Fisk
Piano—Impromptu, Op. 142, No. 4 . . . . . Schubert
"Rondo a Capricio" (The Wrath over a Lost Penny" . . . . . Beethoven
Musical Readings—Comfort . . . . . Robert W. Service
The Day is Done . . . . . Longfellow
(Musical settings by Faye Ferguson.)
Piano—Etude de Concert, F. Minor . . . . . Liszt
Hungarian Rhapsodie No. 2 . . Liszt
(The piano used for this concert is a Baldwin.)

The Loyal Helpers' Class of the First Christian church will meet tomorrow evening at seven o'clock at the home of Mrs. Louise Cunningham, 1006 Findlay street. All members are urged to attend as business of importance will come up for transaction.

TIMES SERVICE PATTERN

4672

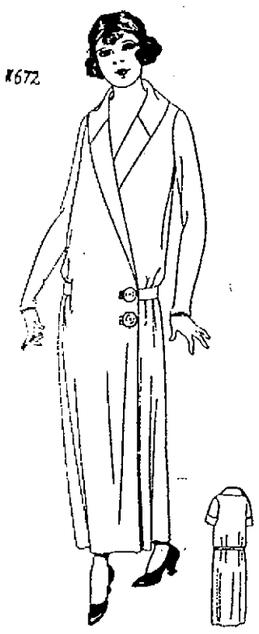

#4672

A COMFORTABLE MORNING OR DAY DRESS

4672. Linen, repp, gingham, serge or chambrey would be good for this model. The closing is reversible, so that the dress may be worn buttoned from right to left or left to right side.

The Pattern is cut in 7 sizes: 34, 36, 38, 40, 42, 44 and 46 inches bust measure. A 38 inch size requires 4 5-8 yards of 36 inch material. The width at the foot is 1 7-8 yards.

Pattern mailed to any address on receipt of 10c in silver or stamps and 2c extra for postage.

Send 12c in silver or stamps for our UP-TO-DATE SPRING AND SUMMER 1924 BOOK OF FASHIONS.

4672

Size . . . . . .

Name . . . . . .

Street and No. . . . . .

City . . . . . State . . . . . .

Sallie Ann SAYS

Water-melon time is coming. Just makes your mouth water. I was reminded of water-melons this morning, when I dropped in at the Fashion and there hanging right in front of my eyes was the dearest dress of water-melon pink, ratine, trimmed with white organdy collar and cuffs and a frill down the side, all edged with black. To add the final French touch a narrow black tie peeps out through slits in the front of the dress.

Sallie Ann will be glad to answer any questions about styles. Write her at the Fashion.

Sallie Ann of The Fashion

none better at any price
DAVIS BAKING POWDER

The Woman's Home Missionary Society of Bigelow M. E. Church will meet in the home of Mrs. J. E. Carr, 822 Second street, Tuesday afternoon, May 6, at 2 o'clock. The members of Group 10 will be the hostesses including Mrs. Ada Lawson, Mrs. Carrie Koerner, Mrs. Bertha Pursell, Mrs. Clara Horr, Mrs. Louise Martin, Mrs. Victoria Cheney, Misses Emily Ball, and Miss Anna Ball.

Miss Ellen M. Cook and Mr. Clinton S. Hancock, of Roanoke, Va. were quietly married Saturday morning at the home of the bride's parents, Mr. and Mrs. G. Cook, 1548 Fifth street. The ceremony was read by Rev. G. Monroe Howerton, pastor of the First Presbyterian Church, in the presence of the immediate family. A bridal dinner of lovely appointments followed the ceremony, the only guests other than the immediate family, being Mrs. Carrie Garlach and Miss Katherine Hancock. Mr. and Mrs. Hancock left on the N. & W. train Saturday noon for Roanoke, where they will make their future home. Mr. Hancock is a former resident of this city but is now foreman in the Norfolk & Western shops in Roanoke.

Misses Vere and Margaret Crawford of Hutchins street, will entertain the members of the Wednesday Club next Wednesday, May 7.

The Woman's Foreign Missionary Society of Trinity M. E. Church will meet Tuesday afternoon at the home of Mrs. Roy Prather, 1727 Seventh street. The meeting will be called at 2:15.

The carpet rag balls and mite boxes will be received at this time, and those wishing to pay back dues or to give the Lenten offering may do so at this time.

The assistant hostesses will include, Mrs. Joseph Carlin, Mrs. John Flood, Mrs. Charles Tracy, Mrs. James Dawson, Mrs. Mary Gustin, Mrs. Fred Warner, Mrs. G. D. Jenkins, and Mrs. Jas. Williams.

The Ladies Aid Society of the First Presbyterian Church will meet Tuesday afternoon, May 6, at the home of Mrs. David E. Thomas on Fourth street.

The Ladies Aid Society of the Franklin Avenue M. E. church will meet at the church on Tuesday afternoon. All members are urged to be present.

The Ladies Aid Society of Calvary Baptist church will hold a Calendar Supper next Friday evening May 9 at 6:30. Tables will be decorated to represent the different months of the year. The following menu will be served: Creamed Chicken, Mashed Potatoes, Baked Beans, Lettuce Salad, Hot Rolls, Ice Cream.

On Thursday evening of this week, the members of St. Peter's congregation will give a social and jitney dance in the pavilion adjoining the church on Dogwood Ridge. Journey's Orchestra will furnish the music and all friends and former patrons are invited to attend.

Mrs. Ralph Streich will receive the members of the Clio Club at her home on Sixth street tomorrow evening.

Peerless City Lodge No. 271, L. of to the B. of L. F. & E., recently held their regular lodge and practice meeting, and at the same time entertained Sisters Daugherty, Caldwell and Lieper of the Mary Lincoln Lodge No. 234, Columbus, Ohio. The local order is making great preparations for the State meeting, which will be held in this city on Wednesday, May 28th. This convention calls together a fine delegation from all the subordinate lodges of the state and also a number of Grand Officers, including about 1,000 ladies.

The American Legion Auxiliary will meet this evening at 7:30 o'clock at their hall, Seventh and Gay streets. All members are urged to attend.

The Clio Club will be entertained Tuesday evening at the home of Mrs. Ralph Streich on Sixth street, Tuesday evening.

The Matron and Maid Club will be entertained by Mrs. Isabel Kricker in the Elks parlors on Tuesday afternoon.

Tuesday, May the 13th, is the date of the chicken supper given by the Otterbein Society of the United Brethren Church. The hours of serving are from 5 to 7 o'clock and everyone attending is assured of prompt service.

The United Brethren ladies are equipped to serve several hundred persons at once, and accordingly there will be no delay in being served.

The menu consists of chicken, noodles, mashed potatoes and gravy, creamed peas, slaw, bread, butter, jelly, ice cream, home-made cake and coffee, for sixty cents.

DON'T DRUG YOURSELF IN THE SPRINGTIME

Father John's Medicine Is The Safest Spring Tonic

A great many people really need a tonic in the spring time. They should take a real tonic food such as Father John's Medicine which tones up the system by building new flesh and strength and not by false stimulation or drugging. Remember Father John's Medicine does not contain alcohol or dangerous drugs. Over 68 years of success.—Advertisement.

Miss Hazel Shaw and pupils of the advanced department of the Buena Vista schools, have taken up correspondence with the Exchange clubs and up-to-date have received letters from eighteen different states. They are very much interested in the work and hope to continue their interesting correspondence.

The pupils of Miss Louise Evans' classes in piano, gave a delightful recital Saturday afternoon in the American Legion Hall, in the presence of a large number of friends interested in their progress of the Dunning System of Improved Music Sutdy. The program was given as follows.

Duett—Rustic Dance . . . . . Schnecker
Phyllis Hotz, Mary Jane Bridwell
The Guitar Serenade . . . . . Gaynor
Ruth Fleming
Twinkling Stars . . . . . Krogman
Beth Richardson
The Feather . . . . . Krogman
Dorothy Wells
Good Morning . . . . . Dutton
Esther Wykoff
Duett—The Rose Garden . . . . . Rungee
Wm. Hazlebeck, Miss Evans
Margherite's Waltz . . . . . Rheinhold
Elizabeth Sprague
Rhythm Exercise and Picture . . . . . .
Frances Rickey
Dance of the Marionettes . . . . Adams
James Richardson
Blinking Stars . . . . . Manna Zucca
William Horr
Autumn . . . . . Spindler
Clara Richardson
Fairies' Carnival . . . . . Billbro
Melba Miller
The Joyous Peasant . . . . . Schumann
Dorothy Wilson
Forest Lullaby . . . . . Krogman
Frances Rickey
Duett—"Barcarolle," Fr. Tales of Hoffman . . . . . Offenbach
Anna Grace Spencer, Beverly Horr
Little Dance . . . . . Ward
Wilma Wakefield
Reading—Who Got Skinned?
Ruth Fleming
The Red Shoes . . . . . Kroeger
Doris Evans
Consolation . . . . . Burgmuller
Mary Jane Bridwell
German Song . . . . . Tschaikowsky
Bernice Martin
Dance on the Lawn . . . . . Kullak
Richard . . . . . Fleming
Duett—Contentment Waltz . . Hunter
Geneva Mann, Miss Evans
Dictation . . . . . .
Elizabeth Sprague
In Venice . . . . . Danzinger
Mary Louise Berndt
Ave Maria . . . . . Burgmuller
Edith Bannon
The Gypsies . . . . . Francke
Grace Jean Ferguson
Minuet, from "Don Juan" . . . . Mozart
Helen Gilbert
Petite Tarantelle . . . . . Heller
Elinor Ruggles
Hovering Butterflies . . . . . Gaynor
Herman Doll
Duett—Military March . . . . . Schubert
Christine Herr, Virginia Pray
Butterfly . . . . . Lege
Jean Leach
Waltz . . . . . Spindler
Eloise Martin
La Cinquentaine . . . . . Gabriel-Marie
Beverly Horr
Le Secret . . . . . Gautier
Mary Hazlebeck
Valse Arabesque . . . . . Lack
Mary Elizabeth Hall
Two Pianos—Minstrel's Serenade, Low
Leota Butler, Margaret Smith, Virginia Taylor, Imogene Stalder

Mr. and Mrs. Mark Brilliant of Hamilton, Ohio, are guests at the Cooper House on Ninth street while in the city for a few days. Their son-in-law and daughter, Mr. and Mrs. Earl Jackman (Anna Brilliant), who accompanied them here, will return to their home in Hamilton tomorrow morning.

S.S.S. keeps away Pimples

You will be compelled to admit that the results of S.S.S. are really amazing!

Did you ever know how big cities make the hydrant water fit for you to drink? That's what S. S. S. does to the blood in your own blood-

Increase your Red-Blood-Cells. That's the sure way! S. S. S. builds Blood-Cells; this means strength!

pipes. It makes it fit to circulate. S. S. S. is acknowledged to be one of the most powerful, rapid and effective blood-cleansers known. You don't have to use some new fad treatment that is mere guesswork, you don't have to smear things on your face in a vain effort to get rid of eruptions. Eruptions come from blood impurities and a lack of rich blood-cells. S. S. S. builds new blood-cells. This is why S. S. S. routs out of your system the impurities which cause boils, pimples, blackheads, acne, blotches, eczema, tetter, rash. That's why S. S. S. has done such wonderful work in freeing thousands from the scourge of rheumatism. S. S. S. is also a remarkable flesh-builder. That's why underweight people can quickly build up their lost flesh, get back their normal weight, pink, plump cheeks, bright eyes, and "pep." S. S. S. is sold at all good drug stores. The large size is more economical.

S.S.S. makes you feel like you self again

If everyone were as sweet as Priscilla Dean and Oh Henry! what a sweet world this would be

Oh Henry!

A Fine Candy
10c Everywhere

Oh Henry! is the registered trademark of the Williamson Candy Co., Chicago, Ill. Geo. H. Williamson, Pres.

The What-So-Ever Guild of All Saints' church will meet this evening at the home of Mrs. John Hotz on Sixth street. A full attendance is urged.

St. Mary's Social Club will be entertained next Wednesday afternoon at the home of Mrs. Bernard Sommer, 1740 Fifth street.

The Mooseheart Legion will meet in their hall, Tuesday evening at 7:30 o'clock. A full attendance is urged.

The Order of the White Shrine of Jerusalem will meet Thursday evening, May 8, at the home of Mrs. C. E. Patterson, 1010 Eighteenth street, with Mrs. Edward Robbitt as assistant hostess. All members having rituals are asked to bring them.

The second division of the Ladies Relief Society of the First Evangelical Church will hold their monthly meeting at the home of Mrs. Henry Grashel, 1824 Waller street, Thursday afternoon at 2 o'clock.

"The Masonic Ring," a clever little playlet, will be presented in the All Saints Parish House on Friday evening of this week, under the auspices of the Gleaners Class of the Central Presbyterian Church. Herbert E. Cassidy will direct the play and the cast of characters will include the following well known people:

Roderick York, a jealous husband—Roy Bellamy.

Bartholomew Jeremiah Fraefrother, a detective—Carl Hauck.

Fred Hall, cousin of Mrs. Roderick York—Roy McCarthy.

Mrs. Roderick York, otherwise known as Flossie, a recent college graduate and bride of three weeks—Miss Hazel Burcham.

Ethel Winn, a college chum of Flossie—Miss Mabel Sheets.

Madame York, mother of Roderick—Miss Lulu Spelman.

Pearl York, the stern elderly sister of Roderick—Miss Mattie McCarthy.

Miss Delaney Jones, a deaf elderly friend of the family—Miss Ruth Cassidy.

Tildie McCormick, the 14 year old ward of Miss Delaney Jones—Miss Hazel Wiseman.

Synopsis

Act I—Library of Madame York's Home. A morning late in September.

Act II—Same, two days later.

Act III—Garrett of Madame York's home three days later.

Place, a New England town. Time, the present.

A number of specialties will be introduced between the acts and will include two vocal colors by Miss Jessie Sikes, a monologue by Irene Stone and Donald Elwell, and a reading by Miss Marjorie Gerlach.

1500 New Banner Records, 25 cents. Clevenger & Son, 610 Second street.—Advertisement 5-4t.

In honor of their new members, the Loyal Berean Class of the First Christian Bible school will serve a dinner in the basement of the church tomorrow (Tuesday) evening at 6:30 o'clock. Following the dinner, a short program will be rendered. The Bereans would like to see every member of the class present, as they want to make this affair one of the biggest kinds of a success. The dinner will be absolutely free to all. Rev. and Mrs. Gerald Culberson, Superintendent and Mrs. C. M. Howland, Adult Superintendent and Mrs. A. P. Haight have been invited.

The Wesleyan Sunday School Class of Bigelow church will meet this evening at the home of Mrs. Walter Pearson on Scioto Trail.

Miss Vere Crawford will entertain the members of the Dalton Auction Bridge Club tomorrow afternoon at her home on Hutchins street.

1853-1924 Your grandfather knew HOSTETTER'S STOMACH BITTERS

ADVENTURES OF THE TWINS

by Olive Roberts Barton

THE TWINS VISIT ROBINSON CRUSOE

Robinson Cruso was sitting on the seashore.

"Does Robinson Cruso live in Once-Upon-a-Time Land?" asked Nick.

"Of course he does," said Mister Muggs, and so does his man Friday and his dog and his parrot and his goat."

"I'd like to visit him," said Nick. "May we go?"

"Why, yes, I think the poor man would like to have company," answered the fairyman. "He must get lonely."

So they all got into the little automobile and whizzed away to Once-Upon-a-Time Land, but they soon came to the edge of it and they had to get out and take a little boat and sail off to the desert island where Robinson Crusoe lived.

Robinson Crusoe was sitting on the seashore with his goat-skin umbrella over him. The Twins thought it a funny parasol, but it was no queerer than his cap and coat and shoes, which were also of goat-skin.

On top of the umbrella sat a parrot sound asleep in the sun.

"Hello, hello, hello!" screamed the parrot, suddenly opening its eyes. "Wake up, Crusoe. Here's a boat load of cannibals! Help! Help! More cannibals."

"Keep quiet and go call my black man Friday," said Robinson Crusoe, jumping up and upsetting the bird off his perch.

"How do you do, good people," he said. "It's been many a year since I've seen a white man. Come into my house and have some cheese and a cup of goat's milk. Besides Friday is baking barley bread today and it ought to be done by this time."

"Barley bread! Does barley grow on this desert island?" asked Mister Mugge in surprise.

"Yes," said Robinson Crusoe. "I discovered some grains in an old sack that I found after my ship was wrecked, and I planted them. We have quite a barley crop now."

"Friday! Friday! Man Friday!" they heard the parrot screaming. "Come out and give these folks a goat to milk. And throw a barley loaf at them!"

"What a funny bird!" laughed the Twins. "And isn't he smart!"

"His voice is better than his manners," said Robinson Crusoe.

After that they all went to the house, half of which was hollowed out of rock like a cave, and half of which was made out of old sails stretched over posts. It was completely surrounded by a high fence that Crusoe had made when he was first shipwrecked on the island.

There was no gate, so they had to climb up a rope ladder on the outside, and then down a rope ladder on the inside. Everything was as snug and tidy as a bird's nest.

And if they thought Robinson Crusoe's clothes were odd, I'm sure I don't know what they thought of Man Friday's, for there wasn't enough of them to make remarks about.

Robinson Crusoe's dog was there and his two cats and his goat and his parrot, and altogether they had a merry party.

The wrecked sailor told them stories of his adventures for an hour, and how he expected to go home soon to London, but that he loved his desert island too well to leave it.

"We'll have to be going now," said Mister Muggs. "Thank you for being nice to us. Goodby!"

"Goodby!" called Polly. "Come back when you can't stay so long."

(To Be Continued.)

(Copyright, 1924, NEA Service, Inc.)

FOOD DOESN'T HURT HER NOW

Allentown, Pa., Woman Finds Welcome Relief From Stomach Agony

Miss Mary E. Snyder

"I was suffering from stomach trouble, indigestion, pains in the pit of my stomach and right side," writes Miss Mary E. Snyder, 620 N. 5th Street, Allentown, Pa.

"I was also restless, couldn't sleep, had no appetite and felt all tired out when it was time to get up in the morning. I have been more or less this way for about five years.

"I am very glad I found out about Munyon's Paw Paw Tonic, because after taking some of it I find my troubles going away. I now have a fine appetite, can eat and sleep well, food doesn't hurt me as it used to and I am feeling fine generally."

Munyon's Paw Paw Tonic improves the appetite, helps digest what you eat, rests your nerves, remedies stomach troubles and produces restful sleep.

It is recommended highly by thousands for Indigestion, Despondency, Biliousness, Heartburn, Insomnia, Nervousness, Weak Blood, Stomach Gases, Heavy Headaches, Distress After Eating, Bloated Feeling, Sour Stomach, Rheumatism, Kidney and Liver troubles.

"There is Hope"

Try a bottle of Paw Paw Tonic now. It costs only $1. You can get it at any first-class drug store. "There's a Munyon Pill for Every Ill." Munyon's, Scranton, Pa.

France Defeats Rumania

PARIS—Eighth Olympic games of modern times begins at Colombes, France, with defeat of Rumania by France in Rugby football.

The next time you're troubled with a tickling cough, hoarseness or a dry throat slip a

Nyal Huskey

in your mouth. You will get grateful relief from these cooling, soothing throat pastilles. Medicated to produce results pleasant to the taste.

Handy Package 25 Cents

Stahler Drug Company

"Once A Trial—Always Nyal"

Marigold Cream

This fragrant preparation is one of the best and most pleasant for chapped hands, face, lips or any roughness of the skin. It is a perfect substitute for glycerine and is neither greasy nor sticky. Rub in well until perfectly dry. This is a home product sold here for 25 years with a strict guarantee if not satisfactory return the bottle and receive the purchase price.

Good after shaving.

Price 25c, 50c, 75c and $1.00.

Manufactured by

The Fisher and Streich Pharmacy

Sixth and Chillicothe Streets

Both Phones No. 41

JACK DAW'S ADVENTURES — THE CIRCUS ELEPHANT

BY ELTON

Jack had many good things to eat and finally a loud strain of music came floating through the air. "That's the signal to get ready for the parade," explained the circus lady. And, with that, she jumped up and left the table. All the others started leaving, too.

"Want to watch the parade form?" asked the elephant trainer, who had come up to where Jack sat. "Sure," replied the little adventurer. And he followed the elephant trainer outside of the eating tent. Circus folks were forming into line and there was much excitement.

A funny looking clown came running up to Jack and asked if he could have Flip to parade in the march around town. "He won't get hurt because I'll take him right in my pony cart with me," said the clown. So Jack agreed and the clown started away with Flip at his heels. (Continued.)

No Mail Orders, No Deliveries, No Phone Orders, No C. O. D.s, No Charges, No Refunds, No Exchanges.

Tuesday, Andersons' Economy Basement Offers

No Mail Orders, No Phone Orders, No C. O. D.s, No Deliveries, No Charges, No Refunds, No Exchanges.

600 Charming New Fashionette Dresses

In a Stupendous One Day Value Event

That Will Make Sale History

All at the Sensational Low Price of

$1.44

Sizes 36 to 52

The Materials Are Wonderful—Imported Ginghams: Amoskeags and Other Famous Materials–All Delightfully Styled

Every garment well made, cut full, generous hems and taped seams. All desirable colors and designs, tastefully trimmed in the season's latest styles. Women's sizes 36 to 44, stylish stouts 46 to 52.

Buy by mail, by 'phone, or personally; but buy, and take advantage of this extraordinary offering.

Buy your season's supply of these shopping dresses, outing dresses, neighborhood dresses, shore dresses, so smartly styled and daintily trimmed.

To facilitate service extra space is provided, extra sales people, extra cashiers and extra wrappers.

Shop Early for Best Selection

ALL MADE IN SUNLIGHT SANITARY FACTORIES

MANUFACTURED BY S. L. HOFFMAN & CO. N.Y.

The World's Largest Producers of Dresses

THIS TRADE MARK IS A GUARANTEE OF QUALITY, FIT AND WORKMANSHIP

Sale Starts in The Economy Basement, Promptly at 8:15 Tuesday Morning

Mail Orders Will Be Filled Promptly

THESE THREE STYLES IN EXTRA SIZES 46 TO 52 ONLY SPECIALLY DESIGNED TO SLENDERIZE STOUT WOMEN

BRINGING UP FATHER

"Copyrighted 1919 International News Service" Reg. U. S. Pat. Off.

BY McMANUS

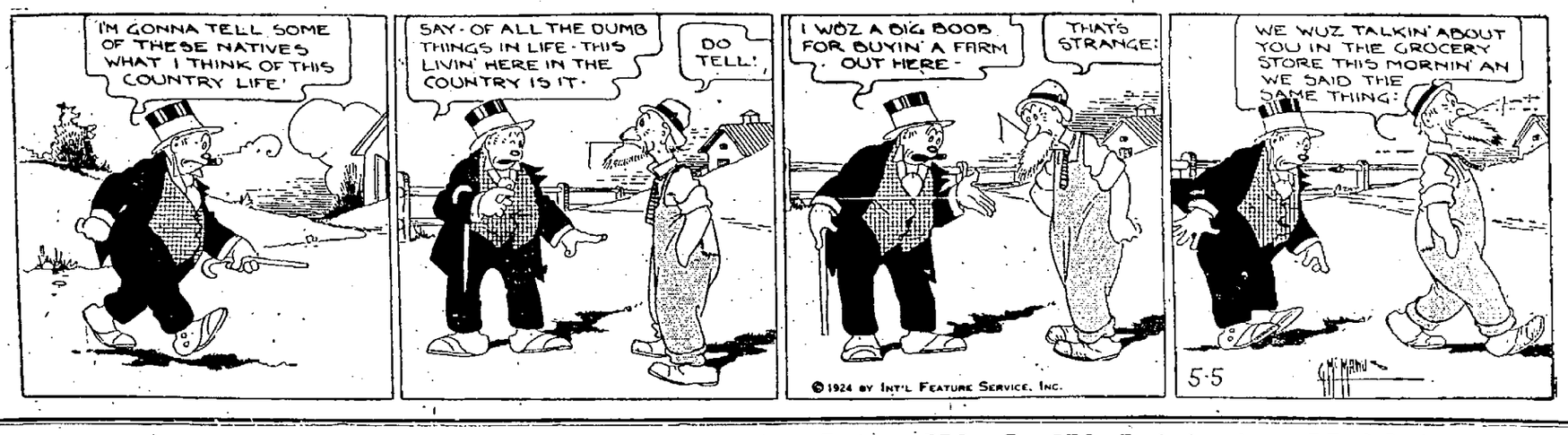

A FEELING OF SECURITY

When your FUNDS are placed with this STRONG COMPANY, whose entire ASSETS are loaned upon FIRST MORTGAGE REAL ESTATE, you have this feeling of ABSOLUTE SECURITY.

Nothing BETTER. Nothing more SECURE.

THE CITIZENS SAVINGS & LOAN ASS'N. CO.

Assets Three Million

33 Years With Never A Loss

6 Per Cent Per Annum Twice A Year. Why Take Less?

Operated by

The Hutchins & Hamm Co.

First National Bank Building

Three Automobiles in Crash on the West Side; One Man Thrown Into Canal Bed

A three cornered automobile accident occurred Sunday afternoon near Dr. Frank Coburn's home on the Galena Pike, this side of Rushtown.

None of the occupants of the machines was injured but Samuel Brown had a close call as after the machine in which he was riding catapaulted down a bank and when it halted he was thrown into some water at the foot of the embankment.

The driver of Mr. Brown's car was headed towards Rushtown, accompanied by several friends.

Martin Koch of McDermott was driving to this city and was accompanied by several relatives.

Virgil Lester was driving towards Rushtown and when he attempted to pass the Brown car by going between it and the Koch car his machine ran into the one driven by Mr. Koch. After hitting this machine it bounded aside and struck the Brown car, which left the road and turned over on its side in the canal bed, but luckily no one was injured. Brown, who was in the back seat being thrown into some water in the canal bed.

The Koch car was also damaged in the crash but not seriously. The tops of the Lester and Brown machines were damaged and the front fenders were crumpled, but no serious damage resulted to the machines.

Clean Your Teeth

Clean Your

KIDNEYS

You clean your teeth regularly to preserve your health. Poison is daily accumulating in the kidneys. Get rid of it with the best kidney medicine you can get.

Dr. Carey's Marshroot Prescription 777 (roots and herbs) has helped thousands—it will help you. Thousands die who ought not to die—keep your kidneys clean. It's guaranteed by Wurster Bros., and druggists everywhere. Remember the name.—Advertisement.

Doing Nicely

Hubert, 12 year old son of Mr. and Mrs. Ernest Barnette, former residents of this city, now residing in Marion, Ohio, was stricken with appendicitis on Sunday, April 27th, and underwent a successful operation in a Marion hospital on the Monday following. According to the latest word from his bedside he was getting along nicely.

Joint W. O. W. Initiation Held Sunday

At the joint initiation held in South Portsmouth Sunday afternoon by Iron City Camp of Ironton, George A. Ditty Camp of New Boston, River City Camp, Portsmouth, and Springville Camp of South given the Protection Degree, the ritual work being followed by a banquet.

The crowd took up so much space in the hall that Capt. J. V. Rollins of the Springville team, which exemplified the work, could not use his full team. The next joint initiation will be held in New Boston next June.

The committees in charge of yesterday's meeting included: Louis A Nourse, James Elliott, Louis A. Nourse, James Elliott and Martin Hall of New Boston Iron City Camp; Wm. Colvin, Dan Gregory, W. D. Pitts; River City Camp, Wm. Colvin, Dan Gregory, W. D. Pitts; River City Camp, J. W. Bailey, C. Boren and Everett Bailey; Springville camp, C. A. Brown, J. V. Rollins and J. V. Spence.

The chairman was Louis E. Nourse; secretary, C. A. Brown, and Joseph Bailey publicity agent.

Sunday School Attendance

With 9271 reported in Sunday School yesterday the total was 705 less than the attendance figure of the Sunday previous. Trinity is back in second place with First Baptist in third position. Franklin Avenue M. E. is holding a lead over Second Presbyterian. Six schools were over the 500 mark. Yesterday's record:

First Christian	1272
Trinity	723
First Baptist	664
Franklin Ave. M. E.	571
Second Presbyterian	547
Manly	524
United Brethren	461
First Evangelical	418
Sciotoville Christian	408
Bigelow	355
First Presbyterian	350
Grandview Avenue Christian	308
Wheelersburg M. E.	303
Sciotoville M. E.	248
Berean Baptist	225
New Boston Baptist	204
Nauvoo U. B.	193
New Boston Christian	168
New Boston M. E.	153
Calvary Baptist	153
Central Presbyterian	148
Kendall Avenue Baptist	132
Allen Chapel	132
Wheelersburg Baptist	124
Old Town M. E.	108
Terminals M. E.	93
Pentecostal	85
Riverview Baptist	81
Beulah Baptist	74
North Moreland U. B.	56
Lucasville M. E.	78

Hip Injured

Mrs. John Sagur and daughter Nina, of Front street, went to Cincinnati today where her daughter, Nina, is taking treatment at the Children's Hospital for an injured hip.

Suffered Every Spring For Twenty Years

Learned The Secret of How to Feel Full of Pep from the World's Tonic Lecturer.

"I used to dread the coming of Spring," said David Martin, 24 Minerva St., Tiffin, Ohio, a man fifty years old, while talking with the World's Tonic druggist. "Somehow when Nature began to brighten things up, I got dull and listless. My appetite was poor. I was cold and just wanted to loaf around the fire or in the warm sun every Spring.

"People used to talk about Spring fever. Guess I must have had it. But one night I heard the World's Tonic lecturer explain why I felt that way. He said the rich food we ate in the winter, the way we lived indoors, and our lack of exercise made our body sluggish. Often, he said, that sluggishness resulted in catarrhal conditions. Then our whole body was poisoned by waste matter we didn't throw off, and the blood was thick with impurities. That set me thinking, and I realized he was describing my case. I took a bottle of World's Tonic and its effect was wonderful. It wasn't a week until I began to feel better. My catarrh cleared up, and I began to feel full of energy. In two weeks I was glad it was Spring.

"That's what ails a lot of us. Instead of being Spring that hurts us, it's the load of impurities we carry over from the winter. Now a bottle or two of Worlds Tonic makes me feel like a new man every Spring."

Worlds Tonic is sold at $1.00 a bottle by Service Drug Co. and all reliable druggists—advertisement

CHILLICOTHE STREET ENTRANCE NOW OPEN

Marting's

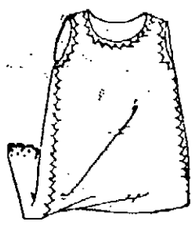

Infants' Slips

Of lovely soft quality nainsook or batiste, feather-stitched and ruffled.

$1.25 to $3.95

Baby's Petticoat

Splendid quality long cloth, nainsook or batiste — well made garments. Priced from

65c to $2.25

Knit Or Crochet Caps

60c to $2.50

Knit Or Crochet Bootees

New assortment, many pretty designs, blue, pink or white.

35c to $1.50

Knitted Sacques

White trimmed in pink or blue.

$2.50 and $3.50

Baby Week

Dainty Apparel for Baby's Comfort In Warm Weather

It is important enough at any season, that Baby's clothes shall be of the softest and finest. But during the hot months, especial care must be taken to see that he has a plentiful supply of tiny garments to keep him sweet and smiling. Surprisingly low prices are found here on everything his wardrobe needs; including slips of nainsook or batiste, feather-stitched and ruffled; embroidered Sacques of fine cashmere, wee frocks, minutely smocked, and coats of pique that are easily tubbed.

Complete Layettes Specially Priced

Machine made layette, consisting of	Hand made layette,
2 dresses	2 dresses
2 skirts	2 skirts
2 shirts	2 shirts
2 pair bootees	2 pair bootees
2 pair hose	2 pair hose
1 stork sheet	1 stork sheet
1 pr. rubber pants	1 pair rubber pants
1 rattle	1 rattle
1 cap	1 cap
1 dozen diapers	1 dozen diapers
1 box talcum	1 box talcum
1 bar soap	1 bar soap
Complete $10.50	Complete $20.00

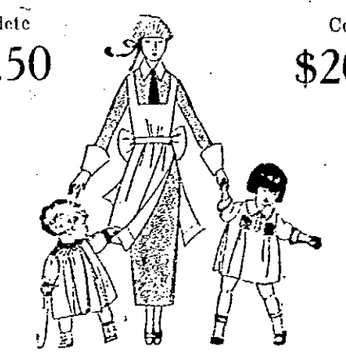

Infants' Sacques

Dainty little sacques of cashmere trimmed with ribbon and embroidered with silk floss, special

$2.50

Baby Caps

How sweet baby will look in one of these adorable little caps of organdie or lawn trimmed with the daintiest of ribbons.

$1 to $2.50

Hand Made Dresses

Beautiful hand made dresses not only add to the attractiveness of the baby — they are far more dainty in design than the machine made dresses — and when chosen at Marting's baby shop they are very inexpensive.

$2 to $3.95

Capes and Coats

Lovely new assortment of long capes and coats that will add greatly to baby's comfort on cool days — made of cashmere, crepetta or silk.

$5 to $15

Marting's Chillicothe Street Entrance Now Open

Novel Patterns and Flowerlike Colors All for a Bright Summer's Day

There is a witchery of beauty in these sheer, supple Fabrics. Every soft, gay color, every fanciful weave and artistic pattern Fashion approves, is here. Polka dots, Roman stripes and vivid allover floral prints, drawn-thread designs, small French bouquets — these are just a hint of what awaits your choice. Directly you see them, you will want to start work on the dainty, tubable Frocks for which summer brings so many needs. Standard Designer and Home Journal Patterns, sold here, offer all the desired styles.

Imported French Ratines

How colorful are the new ratines this season — the loveliest we have ever seen — charming lattice weaves — beautiful heather weaves — gorgeous color combinations— many plain colors — many a garment for sports wear will be fashioned from Ratine — and when chosen here you are assured of correct weave — finest quality — moderate prices — 36 to 40 inches wide.

$ 1 to $2 yd.

Silk Broadcloth

The fashionable silk fabric for summer dresses — your summer wardrobe will not be complete without a dress or two of silk broadcloth — and how easy it is to fashion a lovely frock from the many pretty patterns in stripes and checks, shown in our silk section — 32 to 36 inches wide, and priced very low considering the quality.

$2.00 to $2.50 yd.

Crepe-De-Chine

Light, cool, airy, printed crepe de chine in a wonderful assortment of new and charming patterns — of exceptional quality and remarkable values at the low prices quoted.

$2.29 to $2.79 yd.

Glen Roy Dress Gingham

59c yd.

The finest American made dress gingham in a wide variety of checks and plaids and novelty patterns. Unusually attractive and practical will be the summer frocks made of this material. Guaranteed fast colors, 32 inches wide.

Imported French Voiles

Plain color, fine two thread quality imported French voile in fast colors, a lovely soft clinging fabric for street and evening dresses, also very popular for the new vogue in lingerie, 40 inches wide, 75c value.

59c yd

Imported Fancy Voiles

Lovely imported fancy voiles in a wide range of patterns and colors, a splendid quality for charming summer dresses, 40 inches wide, $1.00 value.

85c yd

Marting's

JAMES WESLEY FRUSH, CLARKSBURG, W. VA.

"Persons suffering from nervous troubles make no mistake when they try Ka-di-ok, for it has done me the world of good," said Mr. James Wesley Frush, 320 Lee St., Clarksburg, W. Va. Mr. Frush has been engaged in doing marble and cement work around Clarksburg for the past several months, but was formerly a Sheet Heater in the Sparrows Point Works of the Bethlehem Steel Co., at Baltimore. He is a member of the Order of Moose No. 1532, Martins Ferry, O, and a member of the Bethlehem Steel Relief. He said:

"Before coming to Clarksburg I worked in the Steel Mills for 18 years, and any one who has had any experience in the work will tell you that it is a terrible strain on man's vitality. Well it wore me out and I suffered a physical and nervous collapse and had to go to the hospital, where I was laid up for several weeks. The doctor who took care of me told me that I had one of the worst cases of nervous breakdown he had ever seen and after my discharge I was forbidden to do any work that would tax me mentally or physically. I could not afford to stay idle, so I took hold of the marble and cement work and have been working steadily at this business.

"Several weeks ago I heard of Ka-di-ok and started taking it; I weighed at that time 140 lbs.; my weight today is 176 lbs, and I feel as well as I ever did in my life. In fact, I am feeling so well that I plan to go back to the steel mills, as there is good money for me in this work and I really like it better.

"Ka-di-ok is responsible for my recovery; it has built me up and relieved my nervous trouble and has practically made a new man of me."

Ka-di-ok can be obtained in Portsmouth at Fisher and Streich's Drug Store.—advertisement.

Appendix Removed

Thomas Lee, 1801 Grandview avenue, admitted to Hempstead hospital Saturday, submitted to an operation for appendicitis, Sunday afternoon.

RED PIMPLES ON FACE AND HANDS

Festered and Scaled Over. Very Sore and Itched Badly. Cuticura Heals.

"Pimples broke out and covered my face and hands. At first the pimples were hard and red and then festered and scaled over and were very sore. They itched so badly that I scratched and irritated the affected parts causing the pimples to bleed.

"I read an advertisement for Cuticura Soap and Ointment and sent for a free sample. I purchased more, and after using three cakes of Soap and three boxes of Ointment I was healed." (Signed) Miss Mabel Scott, 1819 Homewood Ave., Mishawaka, Ind., June 8, 1923.

For every purpose of the toilet and bath, Cuticura Soap, Ointment and Talcum are excellent.

Samples Free by Mail. Address: "Cuticura Laboratories, Dept. R, Malden 48, Mass." Sold everywhere. Soap 25c. Ointment 25 and 50c. Talcum 25c. Try our new Shaving Stick.

May Crowning at Holy Redeemer Sunday

Sunday the Knights of Columbus observed annual Communion day impressively. Having assembled in parish school hall, the Knights under inspiration of the American flag and the music of the Church chimes marched in a body into the church where they occupied reserved seats.

The pastor in his remarks, congratulated the Knights on their large turnout, also reminded them of the important fact, that the present Pope in bestowing the Grand Cross of St. Gregory the Great on Supreme Knight James A. Flaherty, the Holy Father, has once more manifested his personal good will to the Knights of Columbus.

The pastor in his sermon stressed "The Great Evils of Prejudice."

Sunday evening will be long happily remembered by all who had the pleasure of taking part or witnessing the beautiful May Crowning which has become, during the last thirty-five years, a popular annual devotion of Holy Redeemer church.

At seven o'clock the church chimes played by organist, Edward Kean, filled the air with music of appropriate hymns in honor of the Blessed Virgin.

Promptly at the time appointed three hundred children, all the girls dressed in white and wearing white veils, also the young boys were dressed in white, all the children carrying flowers, marched from Hall into the church to the inspiring music of the church chimes.

One of the largest congregations ever assembled in the church, beheld with admiration, the beautiful sanctuary, transformed into a meantiful shrine where the May Crowning took place. In the center of the sanctuary a fame of lattice extending neoss the sanctuary east and wst had been constructed, with a center opening being reserved for the pedestal upon which a fine statue of the Virgin was placed, at the feet of which rested a luminous crescent moon symbolical of the Virgin Mothers' unchangeable love the lattice frame was profusely adorned with lavish use of dogwood blooms gathered from native hillsides. It seemed the work of Nature, rather than the art of mind and skillful hands so natural and beautiful was the simple adornment. In the back ground the main altar adorned with many lights was graced by the presence of the American flag holding a prominent place, thus giving graceful patriotic touch to the whole inspiring scene.

Under the glow of many electric and candle lights, the beauty of many flowers, the white life-sized statue seemed as if the Blessed Virgin Mother had come to bless and be blessed by all present. Promptly at the time appointed the children's procession headed by the Crown bearer and two attendants marched down the main and side aisles, returning to the chancel railing where the children en mass formed a beautiful Cross filling the entire church. During the march the children sang the hymn "The Ice Bonds of Winter." The act of consecration was jointly pronounced by Misses Mary Kean, Schroeder as representatives of the Young Ladies' Sodality. Schubert's hymn "Consecration to Mary" was then beautifully sung by Miss Martha McGuirk.

The children then marched and counter-marched before the shrine singing the hymn "Bring Flowers of the Fairest" and presenting their floral tributes to the Queen of Heaven. Then followed the act of consecration by the high school students. To the great honor of Sister John the composition of the pious and patriotic act of consecration is due. After this, the beautiful ceremony was brought to solemn climax by Rose Ann Melcher charming litti daughter of Mr. and Mrs. Melcher, who had the signal honor of placing the beautiful crown of white roses upon the head of the statue when a second crown of silver burst forth to the admiration of all present. In this simple, beautiful fashion the members of Holy Redeemer church pay fitting tribute to the Blessed irgin, the Mother of the Savior, for the many temporal and spiritual blessings bestowed upon the whole community. Too much praise cannot be given to the Sisters, devoted parents and their children for the brilliant success of this annual pious devotion. The deportment, military precision of marching, beautiful singing, gifts of flowers of the children reflected highest credit upon all concerned not less than the boys and girls who made the ceremony so beautiful.

Mrs. Margaret Schmidt ever faithful member of the choir, charmed all present by singing of the hymn "O Salutaris."

The evening services were closed by the whole congregation singing the hymn "Holy God."

The pastor in his remarks laid particular stress upon the last word spoken by the dying Savior "Mother." Divine Mother and child, constitute the model mother and child for mankind, for the peace and happiness of all men.

Mothers and Parent Teachers Ass'n. Meet

ST. PAUL, MINN., May 5.—(By the Associated Press)—Problems of the school, the home and the community will be analyzed at the 28th annual convention of the National Congress of the Mothers' and Parent-Teachers' Association, which opened here today. Several co-operating associations including the International Kindergarten Union and the National Conference on Home Education will meet in Minneapolis this week and a joint session with the parent-teacher delegates will be held Wednesday.

Derby Candidate Is Killed

LEXINGTON, KY., May 5—Battle Creek, W. R. Coe's Kentucky derby candidate, was destroyed today, his usefulness having been ended when he suffered a severed tendon in a race here Thursday. The colt, a son of Sweep On Munition, recently was purchased by Coe from Phil China at a reported price of $40,000.

Union Revival Extended

Union revival services at Allen Chapel, scheduled to close with tonight's service, will be continued until next Sunday night, this decision being reached Sunday afternoon at a mass meeting of men, the 300 present voting unanimously to have the revival continue.

Rev. T. D. Scott, pastor of Allen Chapel, conducted the Sunday morning services, at the close of which four persons united with the church. In the afternoon Evangelist Nathaniel H. Jeltz spoke to men only on the subject, "When Chickens Come Home to Roost."

The message was one of much power and had the effect of causing fourteen men to come forward and accept Christ. Sunday night the evangelist spoke on "God or Jazz." The congregation last night taxed the capacity of the church.

Tonight the subject will be "Temptation."

Sunday morning at sunrise prayer meeting Rev. Jeltz had charge and conducted a splendid service, the largest attendance ever held since the early morning services were started months ago.

Local Man Held on Reckless Driving Charge in Ironton

IRONTON, O., May 5—W. E. Malone of Portsmouth, was arrested Saturday by local police on a charge of reckless driving. It is alleged that Malone while driving a truck, struck and slightly injured James Akers of Sedgwick. Young Akers was riding a bicycle which was completely demolished. The driver of the truck was returning to Portsmouth after attending the tri-state track and field meet held in this city. While driving through the business district Malone hit a car owned by Wm. Droutz, local contractor, on Second street. The body and fender of the Droutz car was bent in the collision. No one was injured. Malone was driving a school bus filled with pupils here to attend the tri-state track meet.

First Baptist Church News

MONDAY—

Official Board will meet this evening at 7 o'clock in church office.

TUESDAY—

Tuesday morning prayer meeting will be held in the church office at 9 a. m.

The "Baraca Boys" will meet for prayer at 7 o'clock Tuesday evening, after which their business meeting will be held.

WEDNESDAY—

The Bible Class for Bible School teachers will meet in the church office at 6:15.

The mid-week prayer meeting will be held at 7:15 on Wednesday evening.

THURSDAY—

The Woman's Bible Class will meet for their business and social meeting on Thursday evening at the home of Mrs. Claude White, 1212 Seventeenth street.

The Ladies' Aid will meet with Mrs. Duer, 1406 Ninth street on Thursday at 2:00 p. m., with Division (B) entertaining.

FRIDAY—

The choir rehearsal on Friday at 7:15 p. m.

SATURDAY—

The Jr. B. Y. P. U. will hold their meeting in the church Saturday at 2 p. m.

Famous Explorer To Make Trip

WASHINGTON, D. C., May 5.—(By the Associated Press)—When the famous United States Coast Guard Ship Bear sails from Seattle for her summer cruise in the Arctic, she will have aboard Captain Robert A. Bartlett, who was the companion of Peary in his North Pole Expedition.

Captain Bartlett is going into the Polar Regions as a representative of the National Geographic Society to map air routes and locate landing places for various types of aircraft between Nome and Point Barrows. The bear which went to the rescue of Greeley, will on her golden anniversary trip help pave the way for future air explorations of the Arctic.

The navy department is extending to Captain Bartlett all possible cooperation in his work which may be of value in future cruisers into the Polar Region by the Shenandoah or other airships of the navy.

School Plans Are Approved

IRONTON, O., May 5—Trustees and building committee of St. Joseph church at a meeting approved and adopted the plans for their new school building to be erected on south Sixth street. The architects were instructed to make some minor changes and the committee will open bids for the work some time during the first week in June.

Terminal Church News

The Ladies' Aid Society will meet Wednesday afternoon for work.

At the prayer meeting service at 7:30, the Bible Studies that were to have been started last week will begin. The questions to be discussed are: "What Is the Bible?" "Why Is the Bible?" "What Is the Bible For?" Bring Bibles and notebooks.

Senior choir practice will be held at the close of the prayer service.

Forearm Fractured

Hazel Hughes, nine year old daughter of Mr. and Mrs. Delbert Hughes, 512 Second street, sustained a compound fracture of the left forearm and dislocation of the left elbow Sunday in a fall in York park. She was playing with her brother and he pushed her down a bank. The ends of the broken bones protruded through the flesh.

Ouch! That's Neuritis

Morning, noon or night that sharp, piercing pain smites you in the shoulder, arm or nape of the neck. Sometimes it is felt in the thigh or leg, while in other cases it wanders over the entire body, giving knife-like thrusts here and there. Perhaps you think the trouble is rheumatism or sciatica, and treat it as such, hence the reason why you get no lasting relief.

Eopa Neuritis Tablets are compounded especially for the treatment of neuritis in all its forms. They help to remove inflammation and restore the diseased nerves to sound condition.

Begin taking Eopa Neuritis Tablets today and watch your pains fade away. Perfectly harmless, but wonderfully effective. Price, $1.00 per bottle. Sold in Portsmouth by Fisher & Streich's Pharmacy, and all other leading druggists. Boericke & Runyon Co., Mfrs., San Francisco.—Advertisement.

MOTHERS' DAY

Next Sunday May 11th

We still have a few special boxes of chocolates with Mothers' Day wrappers.

Also Cards and Folders

Wursters' Drug Store

The Rexall Store

419 Chillicothe Street

Phone 272

MOTHERS' DAY TO BE OBSERVED NEXT SUNDAY

Mothers' Day will be observed in the local churches next Sunday and programs befitting the day will be rendered. It is the one day in the year when the Sunday Schools are filled, and fitting tribute is paid to Mother, the sweetheart of all worlds.

Highway Bids Show Mile Costs

COLUMBUS, May 5—Bids on 26 road construction jobs covering 83.11 miles at an estimated cost of $2,727,054.63 were opened by the state highway department yesterday at the Southern. Eight of the projects call for brick or concrete, 10 for macadam and the type of construction for the other eight has not been decided.

Bids for the brick, concrete and macadam were asked for in the latter class and the type of roadway to be constructed will be decided by Highway Director Boulay.

The projects include improvements in Allen, Ashtabula, Athens, Butler, Clark, Columbiana, Crawford, Gallia, Geauga, Hancock, Jackson, Licking, Mahoning, Marion, Pike, Portage, Putnam, Sandusky, Seneca, Union and Wood counties.

The jobs limited to macadam include Wood, Union, Seneca, Allen, Gallia, Geauga, Mahoning, Marion, Portage and Putnam county projects.

Seat Covers at Greene's. —Advertisement tf

Giants In Redland On Sunday May 25

The Chicago Cubs dropped into Cincinnati today for a single engagement with the Reds before the Hendricks outfit sets out tonight for St. Louis, where they open a four-game series with Branch Rickey's Cardinals Tuesday afternoon.

On their return from the Mound City Friday the battling second placers will be at home for a long stay during the month of May, meeting the four teams from the Atlantic seaboard at Redland field, starting with the Phillies next Saturday, and followed by the Boston Braves, Brooklyn Robins and lastly the terrible New York Giants, each playing a series of four games.

The Sunday games scheduled at Redland field during May are: Phillies, May 11; Brooklyn, May 18; New York, May 25.

Soliciting Stock For Proposed Bridge

ASHLAND, KY., May 5.—John Morton and S. M. Robertson, business men of Fullerton, were in Russell Saturday taking stock subscriptions on the new bridge across the Ohio river between Fullerton and Portsmouth.

The solicitors stated that they met a favorable response in Ashland, Russell and Greenup.

Mother and Sons Ill After Eating Ice Cream

Mrs. Henrietta Albertson and sons, Jimmy and Harold, of Eleventh street were taken ill with ptomaine poisoning Sunday shortly after eating some ice cream. They were quite ill and required the services of a physician.

Auto Hits Curbing

A machine driven by Roy Davis of 2111 Eighth street, was damaged Sunday when it skidded into the curbing at Eleventh and Waller streets, the driver being compelled to stop his machine quickly to avoid hitting another car.

Massie Is Named

IRONTON, O., May 5—W. E. Massie, democrat, was selected over John B. Corns, republican, for clerk of the Lawrence County Board of Deputy State Supervisors of Elections at the organization meeting of the board, held Saturday.

McAdoo Leads Underwood In Texas

DALLAS, TEXAS, May 5.—(By the United Press)—Returns from Texas precinct conventions showed William G. McAdoo, leading Senator Underwood by four to one on Texas' choice for Democratic presidential nomination. Texas republicans were almost solidly behind President Coolidge.

A Challenge to You!

EVERY day our TEN PER-CENT CLUB is growing in popularity. Its appeal to ambitious men and women is irresistible!

Through the TEN PER-CENT CLUB's operation and influence, more homes will be built and paid for. Employment will become steadier. It will be easier for all of us, little or big, to get ahead in life. *Join today!*

OHIO VALLEY BANK
Of Portsmouth, Ohio
519 CHILLICOTHE ST.

The Home of the Ten Per-Cent Club

Students to Strike

DECATUR, ILLS., May 5.—(By the Associated Press)—Students of James Milliken University today voted to leave school at once and not return until the Board of Managers reinstate Professors William Casey and Watson Selvage, whose contracts were not renewed by the board. The students also demanded that the resignation of Arthur Wald as dean of men be not accepted and that the board formulate an educational policy that is "not nominated by the managerial boards of the school."

BIRTHS

Mrs. Edward Brown of Sciotoville, who gave birth to a 3 1-4 pound son in Schirman hospital last Wednesday, is now improving after being in a dangerous condition for several days. The baby is getting along nicely.

HOW BUGS BREATHE

Bugs breathe through pores, a score of tiny doors scattered over their bodies. El Vampiro is so potent that when an insect gets a single breath of air charged with it, he dies. And there's none of the mess and danger of poison powder or liquid. El Vampiro is harmless to man and animal. You'll find it in the YELLOW bellows box for 10c and 30c, at the nearest store. Also a big sifter-top can for $1.25. If you prefer a liquid spray for flies, there's Liquid El Vampiro, and it's just as potent. Allaire, Woodward & Co., Peoria, Ill.

El Vampiro KILLS FLIES AND BUGS

Ministers Endorse Merger

At the meeting of the Portsmouth Ministerial Association this morning, a communication was read from the Lord's Day Alliance of Ohio regarding the affiliation of this organization with the Ohio Council of Churches. The association endorsed the proposed merger and appointed a committee to draw up suitable resolutions expressing the association's sentiments. C. E. Severinghaus, H. S. Tillis and W. H. Gleiser compose the committee.

Dr. W. H. Phelps, the new pastor of Second Presbyterian church, was introduced to the ministers. Visitors present and introduced were Dr. Kyle of Cincinnati, and W. E. Bancroft of Columbus.

Several committee reports were heard and some matters discussed upon which action was deferred until future meetings.

Grows Hair in 90 Days

Money Back if It Fails

A minute a day is sufficient time to devote to this new method scalp treatment. VAN ESS Liquid Scalp Massage is applied with a patented rubber applicator attached directly to the bottle. The cooling medicament is fed directly to the hair roots through flexible rubber nipples. VAN ESS stops falling hair—grows new hair in 90 days. Ask us about our 90-day treatment plan. We give a money-back guarantee. Get started now. VAN ESS will not disappoint you.

For sale by Stewart's Cut-Rate Drug Store, 905 Gallia Street.

The Times carried fifty-three advertisements for drugs; we carried in stock forty-eight of them.

Call us first when you read the ads. We deliver.

C. M. Brafford, 1736 6th St., can have $1.00 worth of drugs delivered for 50c tomorrow.

THE SERVICE DRUG CO.
FAST AND FURIOUS DELIVERY
PHONE 688 PRESCRIPTIONS 100% ACCURATE
9TH & CHILLICOTHE ST. PORTSMOUTH, OHIO

The Beautiful Roll Roofing—

Talk about wear and good looks in roofings! You never saw so much for the money as Barrett Everlastic Mineral-Surfaced Roll Roofing gives. We recommend it without hesitation. The heavy waterproof felt base, reinforced with a mineral surface in red, green or blue-black, will wear for years without repairs or upkeep of any kind.

Come in and see it—let us quote prices.

THE H. Leet Lumber Co.
Portsmouth Phone 123

Chillicothe Property for Sale

6 room house, electricity, large corner lot. House in good repair, immediate possession.

5 room, two story house, large lot. If interested in these properties, see Rickey.

SHEPPARD REALTY CO.

PHONE 593-L, 281

MEN

We believe there can be no success except that which is built up by GOOD VALUES. That is why we give our customers real service and better shoes FOR LESS MONEY.

MUNION'S SHOE STORE

Open Every Evening Until 7:30
1598 Gallia Street, Near Offnere

BE CAREFUL

In affairs of money there are many pitfalls; but for that matter the same is true of all life. Open a savings account with this association. It will save you from humiliation and possible loss. We have always added 6 per cent dividend twice each year.

The Portsmouth American Building & Loan Association Co.

Masonic Temple

32 Years Of Conscientious Service

State National Protective Life Convention Opens Here Wednesday

Wednesday and Thursday of this week the eighth annual convention of the Ohio State Association, National Protective Life Association will be held in the Elks' Club rooms with the Portsmouth Association entertaining the big meeting. Hamilton is to send 22 delegates, Cleveland 29, Lorain 40, with Youngstown, Columbus, Alliance and Dayton sending proportionate numbers. Forty associations in the state are to be represented. National President George A. Scott of Waverly, N. Y., State President Fred Billings of Lorain, Cleveland District Manager Bert Gray, of Cleveland, District Manager Leona Elsel of Columbus and State Office Manager Mrs. Nellie Cox, of Cleveland, will be among the officers present for the two days' meeting.

Portsmouth District Manager Mrs. Rosa Ward and members of the Portsmouth Association have been working hard on a convention program.

The convention opens at 1 o'clock Wednesday when the officers will be seated by the Cleveland degree team. At 2 o'clock Mayor Ralph Calvert will give the address of welcome and Manager Adam Frick of the Chamber of Commerce will speak on "Organization." Response will be made by National President Scott. Regular business of the convention will be taken up at 3 o'clock. The evening session opens with a banquet which will be followed by a short program of readings, music and addresses. Journey's orchestra has been secured for the dance that follows. Thursday morning at 9 o'clock, election of officers, selection of the place of the next meeting and convention business will occupy the morning. An auto ride is scheduled for 3 o'clock Friday afternoon. Friday night degree teams from Cleveland and Lorain will compete for a banner awarded by the state association.

During the Wednesday afternoon session the convention will adjourn so that a group picture may be taken on the post office steps.

A number of local persons not members of the organization have been secured to take part in the social programs to be held in the evenings.

Three Alleged Chicken Thieves Are Rounded Up After Chase; Sheriff's Car Plunges Down Embankment

Sheriff Harry Dunham and deputies rounded up a gang of thieves early Sunday morning when the officers swooped down on the Franck home in Germany Hollow, east of Sciotoville, and took into custody John Franck, 26, and his brother, Edwin Franck, 20, and Leonard Riley, 18, and brought them to the county jail, where they are held to meet charges of grand larceny and receiving stolen goods in connection with the theft of property, including more than 100 chickens, from farmers in the eastern part of the county.

From admissions made by young Riley, whose home is at Wakefield, and who is a brother-in-law of Bernard Franck, according to the officers, it was learned that the gang had been operating for the past two months, principally in the Dogwood Ridge vicinity, during which time he indicated they had raided numerous hen roosts and carried away hundreds of chickens, some of which were sold while about a hundred baby chicks stolen on the night of April 30 last, from C. A. Forinash, farmer, living on Gallia pike, east of Sciotoville, were found, together with considerable other property identified as having been stolen, including a plow, half ton of cow feed, 30-gallon tank of coal oil, a quantity of chicken wire and other articles at the Franck home by the officers and restored to the owners.

The arrest of the trio followed on the heels of an investigation by the officers of complaints made by farmers of the theft of their property and the first clew of the identity of the thieves was gained Saturday night when Sheriff Dunham and aids visited that section and discovered the Franck brothers in a Ford truck containing a number of chickens. The brothers noticing the presence of the officers in the vicinity, speeded up and the chase was on, the party of officers following in the sheriff's Studebaker machine, but the race was interrupted temporarily when the machine carrying the officers dashed off what is known as the Slaughter Hollow road, back of the Wheelersburg cemetery, and plunged down a 15 foot embankment, turning over and landing in a small ravine at the bottom. Fate was kind to those occupying the car as Deputy Elza Canter was the only one of the party to suffer injury, Sheriff Dunham and his brother, Ben Dunham, and Deputy Jim Keyser not being hurt. Canter sustained a badly sprained leg and the automobile was considerably damaged.

As a result of the accident the thieves escaped, but only for the time being, as the officers procured another car from this city and resumed the chase which finally resulted in the capture of the alleged thieves. According to the officers the chase became so hot that the Franck brothers threw from their machine as it bowled along the road, seventeen big Rhode Island Red chickens, which had been stolen only a few hours before from the premises of John Fritz, Dogwood Ridge farmer, it is claimed. These fowls were gathered up by the sheriff's party and are held as evidence.

According to information obtained by the sheriff the half ton of cow feed was stolen from John Messer, Dogwood Ridge farmer and the tank of coal oil and 36 chickens were identified as having been stolen from John Genheimer, farmer of the same vicinity. The official investigation is expected to clear up several other similar larcenies.

The trio will probably be given a preliminary hearing in Municipal court Tuesday.

C. of C. Planning to Care for Columbus Boosters Here May 16

Plans for the entertainment of the Columbus Chamber of Commerce Good Will Tourists on the morning of Friday, May 16, from seven to ten o'clock, were discussed at the meeting of the local C. of C. directors today. It was decided that the entertainment committee should arrange for the coming of the Columbus boosters along the same lines that proved successful when the Cincinnati boosters were here recently. All members of the Chamber of Commerce and all others who are interested in forwarding closer business relations between this community and the capital of the state should endeavor to turn out the morning of the sixteenth and help to welcome the visitors.

Letters from Columbus brought out the idea that the Columbus men were not only interested in closer business relations, but that they wished to boost better citizenship and a more active interest in elections. They are also deeply interested in the Portsmouth route for the ship canal to Lake Erie.

The need of a new bridge at Sciotoville and possibly at other points in the county were discussed and steps will be taken to aid in securing them.

Reports of the treasurer and the secretary showed the organization to be in a satisfactory financial condition.

To Operate New Bus Line to Oak Hill

Plans are being made for the starting of two more bus lines out of Portsmouth which will open up a new field for this manner of transportation. J. S. Lykins, who operates two bus lines on the West Side, has applied to the State Utilities Commission for a certifirate to operate a bus line between Portsmouth and Oak Hill. Application is made under the Red Star Transportation Company. Lykins intends to operate enough cars to make three round trips daily.

The other line is planned by the Cannonball and would be from Portsmouth to Jackson via Minford.

Court House, Jail Bonds Are Sold

At a meeting of the County Commissioners Monday afternoon, the 5 per cent new court house bonds, amounting to $632,401.43, were sold to The W. L. Slayton Company of Toledo, on their bid of par value and accrued interest today of delivery, plus a premium of $12,711.27.

The jail bonds amounting to $105,000, were sold to the C. W. McNear Company, of Chicago, on their premium of $2,431.

Second Ward Securities Co., Milwaukee, Wis.; jail bonds, $105,063.50.

Stevenson Perry, Stacy & Co., Chicago, Ill.: jail bonds, $106,445.00.

A. T. Bell & Co., Toledo, O.: jail bonds, $106,153.

The Provident S. B. & Trust Co., Cincinnati, O.: jail bonds, $106,617; court house bonds, $643,152.25.

N. S. Hill & Co., Cincinnati, O.: jail bonds, $106,146.

C. W. McNeer & Co., $107,431.

A. G. Becker & Co., Chicago, Ill.: jail bonds, $106,501; court house bonds, $642,519.85.

Otil & Co., Cleveland, Ohio, jail bonds, $106,131.00.

Poor & Co., Cincinnati, Ohio, $106,701.00.

Hayden & Miller Co., Cleveland, Ohio, jail bonds, $106,480.00. Jail bonds $611,311.42.

Plus $2,700.00 premium on both issues.

The Tillotson & Wollcott Co., Cleveland Ohio. Court house bonds $105,000.00. Jail bonds $632,401.43.

Braun, Bosworth & Co., Toledo, Ohio, jail bonds, $106,617.00; court house bonds, $643,658.43.

W. L. Slayton & Co., Toledo Ohio, jail bonds, $106,890.00; court house bonds, $645,112.70.

Weil, Roth & Irving, Cincinnati, O., jail bonds, $106,233.75; court house bonds, $640,562.63.

William R. Compton Company, Chicago, Ills., jail bonds, $106,441.00; court house bonds, $641,318.43.

The Herrick Company, Cincinnati, Ohio, jail bonds, $105,056.00; court house bonds, $644,607.43.

Ashland Man Figures in Two Accidents

Sunday was a rather strenuous day for Lincoln Vanover, a resident of Ashland, Ky.

His sedan skidded off the road near George P. O. early Sunday afternoon and his car was righted by the wrecking crew from the Universal garage.

As Vanover passed the Herms place on the Trail on his way home his machine swerved to one side and plunged through the iron railing near that place and landed at the bottom of a 25 foot embankment. The machine was damaged, but Vanover was not injured. The wrecking crew was again called out and it required three hours to right the car.

Woman Burned in Gas Explosion

Mrs. Claude Warner of 1120 Gay street, was painfully burned about the face, hands and arms Monday when the oven of her gas stove exploded, due, it is thought, to a leaky burner. When a match was applied to the burner a sheet of flame reached Mrs. Warner's face.

Miss Shriver Better

The condition of Miss Mary Shriver of 902 Third street, who underwent an operation for appendicitis in Mercy hospital last Saturday was reported as slightly improved today.

Kroger Store Opens Wednesday

District Manager H. L. Van Horn of the Kroger Grocery Company, is here to supervise the opening of the Kroger store in the Bannon Block on Gallia street, Wednesday. The manager for the store will be named in two weeks. Wilbur Neal and Wilbur Thomas will be the clerks in the store.

Assessors at Work

Assessors for the various taxing districts of the county reported to Auditor Roy Coburn at the Court House, Monday, when they started their task of checking up voluntary tax returns with a view of adjusting valuations of property listed and rounding up delinquents.

Second Presbyterian News

Installation services for the new pastor, Rev. W. H. Phelps, of the Second Presbyterian Church, will be held next Thursday evening, starting at 7:15 o'clock.

The new pastor will be officially installed by a committee of Presbytery, assisted by Dr. George N. Luccock, of the Westminster Church of Wooster, and former pastor, Hugh Ivan Evans. Rev. J. Chester White, of Jackson, Moderator of the Presbytery, will preside, and Rev. Wm. H. Gleiser, of the First Church, and Rev. G. M. Howerton, of the Central Church, will both take part. This will be a very notable service, to which members of the church and friends are most cordially invited.

In honor of the Mothers a worthwhile service will be held at the opening service of the Sabbath school at nine o'clock, with all the departments coming together in the Sunday School Auditorium.

Machines for any who need a conveyance to the service next Sunday morning will be supplied if they will notify the church office.

The Mid-Week Prayer Service will be conducted at the usual hour on Wednesday evening under the leadership of the pastor.

The regular monthly meeting of the Session will be held in the pastor's study this evening at 7:15 o'clock.

The Ladies' Aid Society will hold its regular monthly meeting Tuesday afternoon, May 6th, at two o'clock, in the Ladies' parlors of the church.

The regular monthly meeting of the Board of Deacons will be held next Wednesday evening, May 7th, following the Mid-Week Prayer Service.

No Shine Found

New Boston officers made several raids on homes Saturday and Sunday in an effort to locate moonshine but each proved fruitless. In one of two instances evidence was found that moonshine had been poured out in kitchen sinks, the officers aver.

Mrs. Spencer Recovering

Mrs. J. J. Spencer, who recently fell in front of her home on Gallia street, and fractured her hip was reported resting comfortably at Mercy hospital this afternoon.

Court House

Orderd to Pay Alimony

Joseph Boothe has been ordered by Judge Thomas to pay his wife, Eva Boothe, the sum of $5 a week as temporary alimony, pending the final hearing of her suit for divorce and alimony recently instituted in Common Pleas court.

Administrator Appointed

Attorney S. Anselm Skelton has been appointed by the Probate court to administer the estate of the late J. M. Pugh, who died at his home in this city last August, leaving property, consisting entirely of realty, with an estimated value of $600.

To Administer Estate

Samuel D. Shields has been appointed by the Probate court to administer the estate of his late wife, Emma E. Shields, who died March 16 last, at her home in Valley township, leaving property consisting entirely of personalty, with an estimated value of $1,650.

Marriage Licenses

Rudolph W. Hasse, 38, electrician, St. Louis, Mo., and Nora Wilder, 28, Wrigley, Ky. Rev. H. E. Bright.

Marshall B. Langdon, 49, forester, Chesapeake, Ohio, and Mattie P. Bramner, 39, teacher, Lawrence county. Rev. S. J. Dillon.

Franklin McClay, 42, painter, city, and Jennie McDaniel, 32, housekeeper, city. Rev. A. K. Murphy.

Jesse Marshall, 22, laborer, Maysville, and Myrtle Brown, 21, city. Squire J. M. Piatt.

Mr. Baker Better

Robert Baker, of Third street, who is a patient at the Schirrman hospital, recovering from a broken ankle which he sustained ten days ago when he fell from a building at New Boston, is getting along nicely and received many callers yesterday.

Money Is Ready

Money due city precinct election officers for their service in the recent primaries is now available at the office of the county treasurer in the Court House and Treasurer Buel requests all such election officers to call at their earliest convenience, sign the payroll and receive their pay.

Attended Initiation

About 75 members of the local Knights of Columbus Council, were in Ironton Sunday to attend a class initiation, the class being made up of candidates from Ironton and Ashland.

New Bus Line

John Perry of Buena Vista and J. S. Lykins, who operate two bus lines on the West Side, have applied to the State Utilities Commission for permits to operate a bus line from Portsmouth to Buena Vista. A hearing on the application will be held May 12.

Visiting In Kentucky

Judge Thomas and brother, John Thomas, Peebles undertaker, left yesterday for Maysvile, Ky., where they will try their luck at angling for a couple of days while visiting a relative there.

Operated Upon

Mrs. Thomas Wright, of 925 Chillicothe street, underwent a surgical operation in Mercy hospital Monday.

Goes Under Knife

Mrs. Della Woods, 1524 Waller street, who admitted to Mercy hospital recently and submitt deto an operation for appendicitis Monday.

B. & O. Visitor

R. Mallen, trainmaster of this division of the B. & O., was in Portsmouth Monday on business. His headquarters are in Chillicothe.

Returns Home

Miss Madeline Morris, of 1042 Kinney's Lane, returned home Sunday after a two weeks' visit with her sister, Mrs. Hobart Lawson, of Cincinnati.

Gets Nash

The McNeer Nash Company delivered a four-cylinder touring car to George Bonzo, 1106 Lawson street, Saturday.

Mr. Rupert Made Talk

Past Grand Councillor, David Rupert of River City Council, U. C. T., was a speaker Saturday night at a big meeting held by Ironton U. C. T. The meeting was held at Marting hotel and was followed by a dance. M. J. Ruggles of Portsmouth, made a talk on the growth of the organization.

Visitors at the meeting included Mr. and Mrs. Charles Foster and son, Mr. and Mrs. M. J. Ruggles, Mr. and Mrs. David Rupert, Mr. and Mrs. H. W. Watkins, all of Portsmouth, and Mr. and Mrs. Burnett of Cincinnati.

Woman Hit During Row

Lakeside, New Boston, was the scene of a triangular mixup Sunday afternoon when Estel Mowery and James Boggs clashed only to have the mother of the Boggs young man take a hand. According to New Boston officers investigating the case, Mowery was drinking and started trouble with Boggs as he passed him. In the midst of the mixup the mother of Boggs took a hand and tried to separate the two but the fight did not end until after Mrs. Boggs had received a black eye. Mowery was fined $10 and costs in Mayor Verner R. Bierley's court at New Boston today. Charges against Boggs were dismissed.

Two Are Fined

Elza Stewart and Emory Cox were names given by two men arrested at New Boston on drunkenness charges over the week end. Stewart was fined $10.80 and Cox $10 and costs.

Were Celebrating

Ray Davis and Roy Thompson claiming to be from Barden, were celebrating at the New Boston street fair, Saturday night, when taken in tow by village officers on drunkenness charges. Mayor V. R. Bierley fined them $11.20.

Major Operation

Mrs. Mary Meyers, 2330 Ninth street, submitted to a major operation in Mercy hospital, Monday.

Operated Upon

Mrs. W. C. Buchanan, of 1703 Williams street, Monday submitted to a major operation in Mercy hospital.

Enters Hospital

Mrs. E. C. Hood, 1134 Third street, was admitted to Schirrman Hospital this morning for medical treatment.

SOCIETY

Miss Thelma Matthews entertained trained with an informal party and miscellaneous shower on Saturday evening at her home, 518 Seventh street, in honor of Mrs. Fred Freauf (Louise Leichner), a bride of recent date. The gifts were presented to the pretty bride by little Miss Berry McGuire. The remainder of the evening was spent in music and games and later a pink and white ice course was served to the following:

Misses Muriel Leichner, Katherine Walters, Rowena Welch, Dorothy Goetz, Olive Shelpman, Charlotte Schneller, Mrs. Walter Pierce, Mrs. Thoas Flannigan, Mrs. Carl Gillen and Mrs. Fred Freauf.

Autos Crash On Gallia Pike

Two touring cars, both driven by Portsmouth motorists, turned turtle on the Ohio River road near Franklin Furnace Saturday night. Two local machines, it is said, were parked along the road at the spot and one of the Fords crashed into the rear end of one of the machines, rammed it into the other, and then turned to the right and off the road. The other Ford was headed towards Ironton and turned over after the driver had approached too near the edge of the bank.—Irontonian.

Americans Abroad Must Pay Taxes

WASHINGTON, D. C., May 5.—(By the Associated Press) — Americans residing abroad were held by the supreme court today to be subject to federal income taxes upon incomes entirely derived from sources within another country.

Shippers are not liable, the supreme court held for differences between the lawful interstate rate and the amount actually paid on F. O. B. shipments unless it is specifically provided for by contract.

House Takes Barkley Bill Out of Hands of Committee

WASHINGTON, D. C., May 5.—(By the Associated Press)—The house today took out of the hands of its commerce committee the Barkley bill to abolish the Railroad Labor Board and brought the measure to the floor for action.

The vote by which the measure was taken from committee where it has reposed without action four weeks was 194 to 181.

On a rising vote of 143 to 131 the house declined however to give the bill immediate consideration. Its supporters demanded a roll call.

Republican organization leaders opposed the move which was supported by most of the Democrats, by the Republican insurgents and by a number of other Republicans from the middlewest and far west. Several Democratic leaders voted in opposition.

Supporters of the measure gained the upper hand again on the roll call, the house voting 197 to 172 to begin its consideration at once.

Machine Must Carry Two Tags, Chief Says; 6 Arrests

Six men giving the names of Richard Craig, J. A. Spradlin, Charles Keyser, Henry Flanigan, Roy Keyser and Earl Shaw, were arrested Sunday by police for driving their autos with only one license tag. Chief of Police Arthur has issued an order for police to keep a sharp lookout for autos with one tag and to arrest the drivers.

Car Hits Pole; Driver Hurt

A machine driven by W. E. Nelson, who said his home is in Huntington, suffered several cuts on his face and his machine was damaged Sunday afternoon when it skidded into a telephone pole near Haverhill. The windshield was broken, Nelson being showered with glass.

To Address Lions' Club

The regular meeting of the Lions Club will be held this evening at the Washington Hotel. Henry Bertram will be the speaker and a large turn-out is expected.

Violators Fined

Carl Heighton, was one of a number of traffic off enders penalized by Judge Sprague in Municipal Court Monday. A fine of $25 and costs and five day in jail was the penalty imposed against Heighton under his plea of guilty to a charge of speeding and the sentence carried with it a suspension of his right to drive for thirty days.

John Thornton and C. B. Ball were assessed $10 and costs each for speeding and Ball also drew a two-day jail sentence.

W. F. Bates, taxi driver, pleaded guilty to reckless driving and he was handed a fine of $10 and costs just to impress upon him a hint of the efforts of the officers to enforce the traffic laws.

Auto Is Damaged; Driver Uninjured

A machine driven by Robert Matthews of Eighth and John streets was damaged Saturday night when it skidded off the road near Lighthouse Beach, east of Wheelersburg. Mr. Matthews was not injured.

Fined By Mayor

J. B. Skaggs, arrested for parking too near a fire plug, and Harry Moore charged with speeding, in New Boston were fined $5 and costs each by Mayor Bierley, Monday.

OBITUARY

Mrs. W. E. Keller

Complications after a four days' illness claimed Mrs. Mary Challa Keller, beloved wife of W. E. Keller, at 12:45 o'clock Monday afternoon, the final summons coming at the home of her brother-in-law and sister, Mr. and Mrs. Frank Faught, 1508 Third street.

Mrs. Keller was 19 years of age and was married just four months ago. She had been in Portsmouth about two years and had made her home with her sister during this time.

Surviving are the husband, her parents, Mr. and Mrs. John Challa of Zelda, Ky., and the following brothers and sisters: Mrs. Frank Faught, Mrs. Martha Lane of Ashland, Mrs. Alice Stratton of Zelda, Ky., Tony, William, Oliver and Irene at home.

Mrs. Keller had won many friends since coming to Portsmouth and all will be shocked to learn of her death.

Mrs. Catherine Eichenlaub

George A. Goodman of the Gilbert Grocery Company received word today that his sister-in-law, Mrs. Catherine Eichenlaub, wife of A. Eichenlaub, had passed away at her home in Columbus Sunday evening after a several weeks' illness. Mrs. Eichenlaub was before marriage Miss Catherine Schilder of Chillicothe.

Surviving are the husband, three sons and a daughter, and nine grandchildren. Mrs. Eichenlaub was well known here, where she had visited often. Robert Schilder of Sixth street, an N. & W. office employe, was a a nephew of Mrs. Eichenlaub. Mr. Goodman and sister, Miss Anna Goodman, will go to Columbus to attend the funeral.

Calvin Green

Ralph Green of the Green Auto Top Company, of Tenth and Chillicothe streets, was called to Muncie, Ind., Sunday by the death of his brother, Calvin Green. He made the trip via motor, and his wife, who is deputy county clerk, left this afternoon for Muncie to attend the funeral.

Mrs. Catherine Pilch

Death about 9:30 o'clock last night claimed Mrs. Catherine Pilch, widow of Gottlieb Pilch, the final summons coming at the home of her son-in-law and daughter, Mr. and Mrs. George Strehle, Powellsville. Mrs. Pilch had been ill several months with paralysis. She was about 64 years of age.

Mrs. Pilch was born and reared in the Powellsville community. Her husband, Gottlieb Pilch, passed away several years ago. The following children survive, Mrs. Laura Strehle of Powellsville, Fred and Anna Pilch of Columbus, John of Staunton, Ind., and Walter at home. She also leaves two brothers and three sisters, Mrs. Louis Ault, Haverhill, John Ruth of Superior, Mrs. Nige Cockrell, Lucasville, Mrs. Clara McCaulley, Salt Lake City, and Fred Ruth of Lucasville. There are also seven grandchildren. She was a niece of Jacob Hobstetter of 812 Grimes avenue.

Mrs. Pilch was a member of St. John's Lutheran church at Powellsville.

Funeral services will be held from the Lutheran church at Powellsville, Wednesday morning, at ten o'clock with Rev. Rasmussen in charge. Burial will be in the church cemetery.

Your Tribute To The Deceased

Your tribute to the deceased should be one that you can pleasantly remember and one that will cause you no regrets. Our increasing business pays a tribute to our satisfactory service.

F. C. Daehler & Co.
Auto Ambulance Service

LYNN
Undertaking and Embalming
A. P. SMALLEY, Assistant
Years of good service speaks for itself
PHONE 11
Ambulance Service

Monuments
And Grave Markers At Lower Prices
Salesroom 1024 Offnere Street. Phone 2475
E. V. Carver

GEORGE PFEIFFER
Funeral Director And Embalmer
Miss Anna Pfeiffer Embalmer
Phone 96
Eighth and Chillicothe Sts

AL. WINDEL
FUNERAL DIRECTOR AND AMBULANCE SERVICE
Funeral home at 1503 Offnere street, no charge. Branch office 625 Third St. Phone 185.

THE EMRICK CO.
UNDERTAKERS
LIMOUSINE AMBULANCE SERVICE
Personal Attention
Phone 2563 1144 Gallia

Makes House Cleaning Easy

Wonderful! Fine! Great! Marvelous!

—So say they all who see this wonder Dirt Remover demonstrated!

SOMETHING ENTIRELY NEW

You simply spread Dirt Remover—cleans all over surface you wish to clean. EASY—for you use a brush to spread it, and then simply run a wet sponge over it and —THAT'S ALL. Cleans all surfaces.

THE DIRT IS GONE—THE PAINT IS UNHARMED

It is a liquid not a paste. You don't rub until you are exhausted. You take it easy.

Guaranteed not to harm the hands.

MADE AND PATENTED BY

J. S. EVANS & CO.

220 Market Street Portsmouth, Ohio

Phone 696 J For A Free Demonstration

There's a reason, for our busy office.

Chillicothe Street—3 Doors South of Lyric Theatre

BENNETT-BABCOCK CO. OPTICIANS

Every Woman

Likes to know that the style she wears is correct. Our shoes are authoritative in style and of superior quality.

Right now women are buying for general wear, a low heel sandal of grey buck and patent colt. It makes a dandy summer shoe that relieves those tired and aching feet. This week I received the misses' and children's of both these shoes — round, full toe that are neat and dressy.

845 Gallia Near Gay Frank J. Baker THE SLEEPLESS SHOEMAN Infants' First Step Sandals

HAVE YOU SEEN "REX"?

A Boston bull dog strayed from the Peerless City Candy Co., on Saturday, May 3rd.

Anyone furnishing information of his whereabouts or returning him, will receive liberal reward.

Phone 2771

THE AUTOMOTIVE SUPPLY COMPANY

For Economical Transportation

SALES CHEVROLET SERVICE

SCIOTOVILLE PHONE 90

MUTT AND JEFF

The Bell Boy Was No Piker Himself

BY BUD FISHER

Time for a fresh pair?
PARIS GARTERS
NO METAL CAN TOUCH YOU
Try a pair of Wideweave Paris
As low as 35¢
106

REDS BEAT THE PIRATES TWO GAMES BEFORE 30,000 FANS

Fonseca Stars Second Game

CINCINNATI, O., May 5.—Cincinnati won two games from Pittsburgh in the first double-header of the season here Sunday by scores of 2 to 0 and 5 to 4. Luque and Meadows indulged in a pitchers' battle in the first game, the Cuban holding on to the finish, while the Reds bunched three hits with a pass to win off Meadows in the seventh inning.

In the second game, Rixey, making his first start of the season, was hit freely and retired in the sixth. Benton and May were strong the rest of the way and their support was very fast. 30,000 fans saw the games.

The score (first game):

PITTSBURGH	AB	R	H	O	A	E
Bigbee, lf	4	0	0	2	0	0
Carey, cf	3	0	0	1	0	0
Traynor, 3b	4	0	2	0	1	0
Barnhart, rf	3	0	0	1	0	0
Grimm, 1b	3	0	0	15	0	0
Wright, ss	4	0	1	1	3	0
Maranville, 2b	4	0	2	3	2	0
Gooch, c	4	0	2	1	1	0
Meadows, p	3	0	0	0	3	0
Totals	32	0	7	21	15	0

CINCINNATI	AB	R	H	O	A	E
Burns, rf	4	0	1	0	0	1
Daubert, 1b	3	0	0	10	0	0
Bohne, 2b	4	0	0	4	5	0
Harper, lf	4	0	1	2	0	0
Hargrave, c	4	0	0	7	2	0
Pinelli, 3b	3	1	2	0	2	0
Roush, cf	2	1	1	4	0	0
Caveney, ss	3	0	1	0	2	0
Luque, p	2	0	1	0	0	0
Totals	29	2	7	27	11	1

Pittsburgh	000 000 000—0
Cincinnati	000 000 20z—2

Two-base hits—Burns, Pinelli, Gooch.

Second Game

The score:

CINCINNATI	AB	R	H	O	A	E
Burns, rf	3	0	0	2	0	0
Daubert, 1b	3	0	1	12	0	0
Roush, cf	4	2	2	1	0	0
Harper, lf	2	1	1	2	0	0
Pinelli, 3b	3	2	1	2	2	0
Fonseca, 2b	1	0	2	2	3	0
Caveney, ss	4	0	1	0	5	1
Wingo, c	3	0	0	6	1	0
Rixey, p	2	0	0	0	0	0
Benton, p	0	0	0	0	0	0
Bressler z	1	0	0	0	0	0
May, p	0	0	0	0	0	0
Totals	35	4	9	24	12	1

PITTSBURGH	AB	R	H	O	A	E
Bigbee, lf	5	1	2	2	0	0
Carey, cf	4	0	0	3	1	0
Traynor, 3b	4	0	1	0	1	0
Barnhart, rf	2	2	1	0	0	0
Barnes, 1b	4	0	0	8	1	0
Wright, ss	4	1	2	2	2	1
Maranville, 2b	4	0	1	6	4	0
Gooch, c	3	0	2	3	3	0
Cuyler, zz	1	0	0	0	0	0
Morrison, p	3	0	0	0	0	0
Mueller, zzz	1	0	0	0	0	0
Totals	36	4	9	24	12	1

z—Bressler batted for Benton in the seventh.
zz—Cuyler batted for Gooch in the ninth inning.
zzz—Mueller batted for Morrison in ninth.

Cincinnati	003 000 02z—5
Pittsburgh	100 102 000—4

Two-base hit—Fonseca.
Three-base hits—Roush, Fonseca.

ALEX IN GREAT FORM

CHICAGO, Ill., May 5—Chicago bunched hits off Allan Sothoron today and defeated St. Louis, 4 to 1.

ST. LOUIS	AB	H	PO	A
Smith, lf	4	0	3	0
Flack, rf	4	0	3	0
Bottomley, 1b	3	1	8	0
Mueller, cf	3	1	2	0
Freigau, 3b	3	1	0	3
Bell, ss	3	0	3	1
Lavan, 2b	2	0	1	3
Blades, 2b	1	0	1	0
Gonzales, c	3	0	3	3
Sothoron, p	2	0	0	3
*Dyer	1	0	0	0
Totals	29	3	24	13

CHICAGO	AB	H	PO	A
Statz, cf	4	2	2	0
Adams, ss	2	0	0	3
Wheote, rf	4	2	1	0
Grimes, 1b	3	3	16	0
Friberg, 2b	4	1	0	4
Griby, 3b	3	0	2	0
Barrett, 2b	4	1	3	3
Harnett, c	3	1	3	2
Alexander, p	4	1	0	4
Totals	31	11	27	16

*Batted for Sothoron in the ninth.

Innings	1	2	3	4	5	6	7	8	9
St. Louis	0	1	0	0	0	0	0	0	0—1
Chicago	0	1	0	2	0	0	1	0	x—4

NATIONAL

OH, IT'S SO EASY

NEW YORK, May 5—New York took two victories from Philadelphia here Sunday by scores of 13 to 3 and 12 to 3.

PHILADELPHIA	AB	H	PO	A
Sand, ss	4	1	5	1
Lee, rf	1	0	0	0
Henrich, rf	3	1	3	1
Mokan, lf	5	2	1	0
Williams, cf	5	2	3	0
Ford, 2b	4	1	1	5
Holke, 1b	4	1	8	0
Woehrs, 3b	4	0	2	2
Wilson, c	3	0	1	2
Carlson, p	3	0	0	1
Hamilton, p	0	0	0	0
Lewis, p	0	0	0	0
aWalker	1	0	0	0
bWr'stone	1	0	0	0
Totals	38	11	24	11

NEW YORK	AB	H	PO	A
Southworth, cf	4	1	2	0
Groh, 3b	2	1	0	3
Frisch, 2b	5	3	0	4
Young, rf	4	1	2	0
Meusel, lf	5	0	3	0
Kelley, 1b	4	3	3	7
Jackson, ss	3	2	1	0
Snyder, c	0	0	0	0
Ainsmith, c	2	1	0	2
Gearin, p	0	0	0	0
Baldwin, p	2	1	0	2
Totals	33	14	27	17

aBatted for Lewis in ninth. bBatted for Sand in ninth.

Philadelphia	100 200 000— 3
New York	210 120 25 —13

Second Game

PHILADELPHIA	AB	H	PO	A
Mokan, lf	4	1	2	0
Henrich, rf-cf	4	0	1	1
Wrightstone, ss	3	1	4	2
Williams, cf	2	0	1	0
Walker, rf	0	0	0	0
Ford, 2b	4	1	3	4
Holke, 1b	4	0	3	1
Woehrs, 3b	4	2	1	1
Henline, c	2	0	3	1
Wilson, c	2	0	6	1
Glazner, p	0	0	0	0
Betts, p	0	0	0	0
Hamilton, p	1	0	0	0
aMitchell	1	0	0	0
Totals	33	5	24	12

CHICAGO	AB	H	PO	A
Statz, cf	4	2	2	0
Adams, ss	2	0	0	3
Wheote, rf	4	2	1	0
Grimes, 1b	3	3	16	0
Friberg, 2b	4	1	0	4
Griby, 3b	3	0	2	0
Barrett, 2b	4	1	3	3
Harnett, c	3	1	3	2
Alexander, p	4	1	0	4
Totals	31	11	27	16

*Batted for Sothoron in the ninth.

Innings	1	2	3	4	5	6	7	8	9
St. Louis	0	1	0	0	0	0	0	0	0—1
Chicago	0	1	0	2	0	0	1	0	x—4

AMERICAN

INDIANS WIN

CLEVELAND, O., May 5.—Cleveland defeated Chicago in the final game of the series, 13 to 7. The score:

CHICAGO	AB	R	H	O	A	E
Archdeacon, rf	1	0	0	1	0	0
Mostil, cf	4	0	1	0	0	0
Hooper, rf	3	1	1	0	0	1
Collins, 2b	4	1	1	5	3	1
Black, 2b	0	0	0	0	0	0
Sheely, 1b	3	1	1	7	1	0
Kamm, 3b	4	1	1	1	6	0
Barrett, lf	4	1	0	0	0	1
French, ss	5	2	2	1	2	2
Schalk, c	3	0	0	1	1	0
Crouse, c	0	0	0	3	1	0
Ovengros, p	0	0	0	0	0	0
Leverette, p	0	0	0	0	0	0
Blankenship, p	3	0	2	0	2	0
McWeeney, p	0	0	0	1	0	0
Elsh, z	1	0	0	0	0	0
J. Burns, zz	1	0	0	0	0	0
Totals	33	7	8	21	16	5

z—Batted for Crouse in ninth.
zz—Batted for McWeeney in ninth.

CLEVELAND	AB	R	H	O	A	E
Jamieson, lf	4	0	3	1	0	0
Fewster, 2b	1	0	0	2	3	0
Speaker, cf	4	3	1	3	0	0
J. Sewell, ss	5	1	3	2	3	0
G. Burns, 1b	3	2	2	11	2	0
Clarke, rf	2	1	0	0	0	0
Summa, rf	4	2	2	3	0	0
Lutzke, 3b	4	3	2	0	2	2
L. Sewell, c	1	0	0	1	0	0
Myatt, c	3	1	3	0	0	0
Uhle, p	2	0	0	0	1	0
Smith, p	2	0	1	0	1	0
Totals	39	13	17	27	12	2

Chicago	100 210 000— 7
Cleveland	003 500 50*—13

Two-base hits—Kamm, Blankenship.

SENATORS COP

WASHINGTON, May 5.—Philadelphia lost its sixth straight game today, Washington winning 3 to 2. The score:

PHILADELPHIA	AB	R	H	O	A	E
Bishop, 2b	5	0	0	3	4	0
Hale, 3b	4	0	0	2	0	0
Welch, cf	3	1	0	1	0	0
Hauser, 1b	2	1	0	8	2	0
Simmons, lf	4	0	3	5	0	0
Miller, rf	3	0	0	0	0	0
Galloway, ss	4	0	2	1	2	0
Perkins, c	3	0	0	4	2	0
Strunk, z	0	0	0	0	0	0
Meeker, p	0	0	0	0	0	0
Heimach, p	3	0	0	0	1	0
Bruggy, zz	1	0	0	0	0	0
Totals	32	2	5	24	11	0

z—Batted for Perkins in ninth.
zz—Batted for Heimach in ninth.

WASHINGTON	AB	R	H	O	A	E
Richbourg, rf	5	1	3	1	0	0
Harris, 2b	3	0	2	1	4	0
Rice, cf	5	0	0	1	0	1
Goslin, lf	2	1	0	1	0	0
Judge, 1b	3	0	2	6	0	0
Ruel, c	3	0	0	9	1	0
Prothro, 3b	3	0	1	2	1	0
Peckinpaugh, ss	3	0	0	2	1	0
Johnson, p	1	1	2	1	1	0
Marberry, p	0	0	0	0	0	0
Totals	31	3	10	27	8	1

Philadelphia	000 200 000—2
Washington	210 000 00x—3

Two-base hits—Johnson, Harris, Prothro, Simmons, Judge and Galloway.
Three-base hit—Simmons.

ST. LOUIS, May 5—The St. Louis Americans took their fourth straight game of the series from Detroit Sunday and their fifth victory in a row.

DETROIT	AB	H	PO	A
Blue, 1b	4	0	8	1
Cobb, cf	4	2	5	0
Manush, lf	3	1	3	0
Foth'gill, lf	1	1	2	0
Hellmann, rf	3	0	1	0
Pratt, 2b	4	1	1	4
Rigney, ss	3	1	1	2
Jones, 3b	4	0	1	1
Bassler, c	3	1	3	0
Dauss, p	4	1	1	1
Totals	33	8	26	9

ST. LOUIS	AB	H	PO	A
Tobin, rf	4	1	0	0
Robinson, 3b	4	2	0	2
Sisler, 1b	4	0	10	0
Williams, lf	3	1	2	0
McManis, 2b	4	0	5	6
Jacobson, cf	4	0	3	0
Severeid, c	4	2	3	1
Gerber, ss	2	0	4	3
Wingard, p	2	1	0	2
Voight, p	0	0	0	1
aBennett	1	0	0	0
Totals	32	7	27	15

Two out when winning run scored.
aBatted for Wingard in eighth.

Detroit	000 010 040—5
St. Louis	000 100 032—6

JOHNSON LETS DOWN

WASHINGTON, May 5—Philadelphia lost its sixth straight game Sunday, Washington winning 3 to 2.

PHILADELPHIA	AB	H	PO	A
Bishop, 2b	5	0	3	4
Hale, 3b	4	0	2	0
Welch, cf	3	0	1	0
Hauser, 1b	2	0	8	2
Simmons, lf	4	3	5	0
Miller, rf	5	0	0	0
Galaway, ss	4	2	1	2
Perkins, c	3	0	4	2
*Strunk	0	0	0	0
Meeker, p	0	0	0	0
Heimarh, p	3	0	0	4
**Bruggy	1	0	0	0
Totals	32	5	24	14

WASHINGTON	AB	H	PO	A
Richberg, rf	5	3	1	0
Harris, 2b	3	2	1	4
Rice, cf	5	0	4	0
Goslin, lf	2	0	1	0
Judge, 1b	3	2	6	0
Ruel, c	3	0	9	1
Prothro, 3b	3	1	2	1
Peckingpaugh, ss	3	0	2	1
Johnson, p	4	2	1	1
Marberry, p	0	0	0	0
Totals	31	10	27	8

*Batted for Perkins in ninth.
**Batted for Heimach in ninth.

Innings	1	2	3	4	5	6	7	8	9
Philadelphia	0	0	0	2	0	0	0	0	0—2
Washington	2	1	0	0	3	0	0	0	x—3

Ironton Nailers Beat Local Stars, 2 to 1

The Portsmouth All Stars journeyed to Ironton Sunday and dropped a well played game to the Nailers of that city, 2 to 1.

The All Stars made their lone run on two hits while Ironton's pair of bingles resulted from singles made by Scherer and Wagner followed by Meyers' double. Despite the chilly weather both clubs performed brilliantly on the field and a large crowd witnessed the game. Score by innings:

Portsmouth	ab	r	h	o	a	e
Baker, ss	5	0	2	3	4	0
Rollins, 2b	2	0	0	1	2	0
Wolfe, 2b	2	0	1	0	1	0
Smith, lf	4	1	1	4	0	0
Valodin, 3b	4	0	1	1	0	0
Barber, 1b	3	0	1	9	0	0
F. Keyser, rf	4	0	3	0	0	0
J. Keyser, cf	4	0	0	3	0	0
Weber, c	4	0	0	3	0	0
Wells, p	3	0	0	0	1	0
Delotel, x	1	0	0	0	0	0
Totals	33	1	8	21	16	5

x-batted for Wells in 9th.

Ironton	ab	r	h	o	a	e
Gorman, rf	4	0	1	3	0	0
Crawford, 2b	4	0	0	3	2	0
Taylor, 3b	4	0	2	0	0	1
Wagner, ss	4	1	1	1	1	1
Scherer, 1b	3	1	2	5	1	0
Cannon, c	2	0	1	7	1	0
Kerns, c	1	0	0	4	0	0
Imes, cf	3	0	0	2	0	0
Meyers, lf	3	0	1	2	0	0
White, p	2	0	0	0	0	0
Pasley, p	1	0	0	0	0	0
Totals	31	2	8	27	5	2

Innings	1	2	3	4	5	6	7	8	9
Portsmouth	0	0	0	1	0	0	0	0	0
Ironton	0	2	0	0	0	0	0	0	x

Total—Portsmouth 1; Ironton 2.
Two base hits: F. Keyser, Meyers.
Double plays: Baker to Rollins to Barber.
Struck out: Wells 3; White 6; Pasley 3.

HOW THEY STAND

NATIONAL LEAGUE

Teams	Won.	Lost	Pct.
New York	13	3	.813
CINCINNATI	12	6	.667
Chicago	11	8	.579
Brooklyn	8	8	.500
Pittsburgh	9	10	.474
Boston	5	8	.385
St. Louis	5	13	.278
Philadelphia	3	10	.231

AMERICAN LEAGUE

Teams	Won.	Lost	Pct.
New York	10	6	.625
Chicago	9	7	.563
Detroit	9	8	.529
Boston	7	7	.500
Washington	8	9	.471
St. Louis	8	9	.471
Cleveland	6	8	.429
Philadelphia	6	9	.400

AMERICAN ASSOCIATION

Teams	Won.	Lost	Pct.
Indianapolis	13	5	.722
Kansas City	11	6	.647
Columbus	9	8	.529
Minneapolis	9	9	.500
St. Paul	8	10	.444
Milwaukee	6	8	.429
Louisville	7	10	.412
Toledo	4	11	.267

YESTERDAY'S RESULTS

NATIONAL LEAGUE

First Game.	Second Game.
Cincinnati—2.	Cincinnati—5
Pittsburgh—0	Pittsburgh—4
First Game.	Second Game.
New York—13.	New York—12
Philadelphia—3.	Philadelphia—3
Brooklyn—7	Chicago—4
Boston—3	St. Louis 1

AMERICAN LEAGUE

Cleveland—13	St. Louis—6
Chicago—7.	Detroit—5
Washington—3.	
Philadelphia—2.	

AMERICAN ASSOCIATION

Toledo—4.	Indianapolis—12
St. Paul—0	Milwaukee—3
Columbus—11	Kansas City—8
Minneapolis—8	Louisville—6

NONE BETTER MADE
We Back With Our Guarantee Each Can of Nevin's Wall Tone. As We Consider It the Best Flat Finish Paint on the Market.
J. F. DAVIS DRUG CO.
—Advertisement. tf.

Game Called Off

The Lucasville-Rardin diamond tilt scheduled for Sunday at Rardin was called off on account of wet grounds. Next Sunday the Lucasville nine plays in Peebles.

McDermott Wins

The McDermott nine opened their season yesterday by defeating Mohawk Tires in a fast and exciting battle before a fair sized crowd. The final count was 5 to 3.

The score:

Mohawk Tires	AB	R	H	PO	A	E
R. Keyser, lf	5	1	1	1	1	0
Cooper, 1b	4	0	0	7	1	0
Baker, ss	4	0	1	2	0	0
C. Keyser, m	4	1	1	2	0	0
Jacobs, rf	4	0	1	1	0	0
Roush, 3b	4	0	2	4	2	0
Cramer, c	2	0	0	3	0	0
E. Keyser, 2b	4	0	0	4	2	0
Bryan, p	4	0	0	0	3	0
Totals	35	2	6	24	13	0

McDermott	AB	R	H	PO	A	E
Jones, ss	3	1	0	4	2	1
Smith, 3b	4	0	1	2	1	0
Elliott, 1b	3	1	1	7	1	0
Thompson, c	3	0	0	13	0	0
McElhaney, 2b	4	0	0	0	2	0
McCormick, lf	4	1	1	0	0	0
Brannan, m-p	3	1	2	0	1	1
Koch, rf	3	1	2	1	0	2
Ballengee, p-m	3	0	1	0	1	0
Totals	30	5	8	27	8	4

Score by innings:

Mohawk Tires	200 000 000—2
McDermott	002 000 03 —5

Two base hit — McCormick.

Red Stars Win

The Red Stars took the Mabert Road Stars into camp Sunday 9 to 2. Jones starred for the Red Stars by allowing two hits and struck out 14 opponents.

Boggs and Craig formed the battery of the Mabert Road Stars while Jones and Jackson worked for the Red Stars. The Red Stars are looking for out of town games. For information write Harold Jackson, 1516 Findlay street or phone 3115-L.

The score:

Mabert Road	000 020 0—2
Red Stars	002 133 —9

Triangles Beat Peebles

The Triangles journeyed to Peebles Sunday and won from the crack village team there, 6 to 2. Downs working on the mound for the Triangles, held Peebles to three hits and fanned 13 batters. Downs and Mauk formed the Triangle battery and McClure and Gardner worked for Peebles.

Williamson Beaten

Logan, W. Va., and Williamson, W. Va., staged a slugging bee in Logan, Sunday, Logan beating Williamson 14 to 10.

Susnell In Draw

Frankie Susnell has returned from Dayton, where he earned a draw with Frankie Bob in their ten round go in that city last Friday night. Big gloves are used in ring bouts in the Gem City and Susnell says he found them a great handicap to him.

X-Ray Examination and Treatment
By Licensed Physician
Mercy Hospital Clinic
Phones 641 or 241

NOTICE OF PUBLIC SALE

Ford touring car, 1924 model, will be sold at the door of the Mayor's office, New Boston, Ohio, May 6, 1924, at 10 a. m. by Marshal Ollie Cassity. Machine confiscated as property of Nelson Hamilton. Terms of sale cash.

By Order of Court.
VERNER R. BIERLEY, Mayor.
—Advertisement may2S-3tmy5.

NOTICE

DAVID LYKINS, whose last-known place of residence was Hazard, Kentucky, will take notice that Nellie Lykins has filed her petition for divorce in the Court of Common Pleas of Scioto County, Ohio, being cause No. 18394, praying for a divorce from said David Lykins on the grounds of adultery and extreme cruelty and that said cause will be for hearing on or after the 11th day of May, 1924.

NELLIE LYKINS,
By George W. Sheppard, Her Attorney.
—Advertisement mh31-6tmo.

Calvary Baptist Church News

Monday at 7:30 — Workers conference.
Tuesday at 4 — Intermediates.
At 7:15 — Trustees meeting.
At 7:45 —Men's meeting.
Wednesday at 4 — Juniors.
At 7:30 — Prayer meeting.
At 8:00 — Mission study.
Friday at 4 — King's daughters.
At 6:30—Calendar supper.

Seat Covers at Greene's.
—Advertisement-tf.

THE BALDWIN PIANO
Grand Prix, Paris 1900
Grand Prize, St. Louis 1904
Floyd E. Stearnes
Representative 822 Chillicothe

DR. R. W. HANNA
Osteopath
Office 229 Masonic Temple
PHONE 2166

I. B. Thompson
2027 Grant St.
THOMPSON'S HOME MADE MAYONNAISE and RELISH
The talk of the town. You have not used the best until you have used ours.
For sale at the leading groceries.

Biddy In Game

The Charleston team came back strong Sunday and defeated the Huntington club, 7 to 3. Biddy Beers caught for Charleston and lined out one hit on three trips to the plate.

CANNON BALL
Portsmouth, Ironton
Huntington
First Limited leaves ..6:00 A. M.
Second Limited leaves 7:30 A. M.
And every hour thereafter including 7:30 P. M. Then 9:00 P. M.
Portsmouth, Ironton
First car 7:00 A. M. and every hour thereafter including 6 P. M.
CANNON BALL TRANSPORTATION COMPANY
848 Eighth St. Phone 2709
Schedule now in effect.

Schedule Effective May 11, 1924
EAST BOUND

No. 6 limited Daily	11:21 A. M.
No. 8 local Daily	10:58 A. M.
No. 2 limited Daily	3:01 P. M.
No. 16 local ex. Sunday	3:52 P. M.
No. 106 Pullman only	11:50 P. M.
No. 4 limited Daily	12:15 A. M.

WEST BOUND

No. 5 limited Daily	6:57 A. M.
No. 17 local except Sunday	7:39 A. M.
No. 1 limited Daily	8:45 A. M.
No. 3 limited Daily	2:30 P. M.
No. 7 local Daily	2:55 P. M.

Steamer Chesapeake leaves foot Market street 30 minutes prior to time shown above.

N. & W. RY.

Effective April 27, 1924
EAST BOUND

No. 5 Daily	8:00 A. M.
No. 16 Daily	11:55 A. M.
No. 32 Daily	8:00 P. M.
No. 4 Daily	12:15 A. M.

NORTH BOUND

No. 3 Daily	3:40 A. M.
No. 33 Daily	6:55 A. M.
No. 15 Daily	2:30 P. M.
No. 29 Daily Does Not Run West of Portsmouth	8:45 P. M.

WEST BOUND

No. 22 Daily	3:55 A. M.
No. 35 Daily ex. Sunday	7:05 A. M.
No. 37 Daily	2:20 P. M.
No. 25 Daily	3:40 P. M.

ARRIVE FROM CINCINNATI

No. 38 Daily	10:30 A. M.
No. 26 Daily	11:35 A. M.
No. 36 Daily except Sunday	9:00 P. M.
No. 24 Daily	11:35 P. M.

City Ticket Office, 817 Fourth St.
Phones Bell 67, Indpt. 47
C. C. Connel, Passenger Agent
V. Perdew, City Ticket Agent

AUTO REPAIRING and STORAGE
All work done by expert mechanics and guaranteed. Any make of automobile.
WARNOCK & SNELSON
1414 Fourth St. Phone 2420 X

PEERLESS PASTEURIZED
Milk And Cream In Bottles
Ask your dealer or call our
RETAIL TRUCK
And your wants will be promptly cared for
The Ice Cream & Bottling Co.
Phone 315 or Phone 608 L

10% Discount
Pay Your April Invoices on or before the 10th of this month and receive ten per cent discount.
THE PORTSMOUTH PUBLIC SERVICE CO.
SUCCESSORS TO
The Portsmouth Street Railroad & Light Co.
917 OFFNERE STREET

INTO EACH LIFE SOME RAIN MUST FALL BY KESSLER

MARKET ADVANCES DESPITE EFFORTS OF BEARS TO CHECK IT

Temporary Break In Oil Shares Only Weak Spot In Day's Market

NEW YORK, May 5.—Except for a temporary break in the oil shares based on the publication of statistics showing a large increase in gasoline stocks, prices displayed a firm tone in today's quiet stock market. Investment railroad and industrial shares recorded moderate gains. The closing was firm. Sales approximated 700,000 shares.

NEW YORK, May 5.—Stock prices showed a tendency to resume their forward movement at the opening of today's stock market, although the advance was resisted by bear operators who renewed their attacks against a few market leaders. United States Steel and Baldwin yielded fractionally to selling pressure but a wide variety of copper, chemical, specialties and shipping shares scored moderate gains.

Pool operations in Marine preferred and Colorado Fuel which attained new high levels for the year at 38 and 41¾ respectively, encouraged renewed buying of representative industrials. U. S. Steel more than recovered its early loss and moved above 99 and Davison Chemical advanced 2⅜. There were sharp recessions in a number of minor specialties, including Kayser preferred which broke 3 points to a 1924 low at 82, but soon the list was tending upward on increased dealings. Weakness continued however in Pierce Oil preferred as a result of receivership proceedings. Foreign exchanges opened steady.

Strength of standard industrial issues was sustained in the fairly brisk trading pace which continued throughout the morning. American Can moved up a point and conspicuous strength was displayed by U. S. Cast Iron Pipe, Schulte, Utah Securities and Wilson preferred, which advanced one to two points. Colorado Fuel and Marine preferred extended their early gains and American International rallied on improved prospects for the company's recapitalization plan. Reports of increased operations in the railway equipment industry led to a revival of activity in representative shares of this group. Moderate gains were registered by a number of railroad issues, including Atlantic Coast Line, Texas and Pacific, New Orleans, Texas and Mexico, Erie second preferred, Norfolk and Western and Pere Marquette, the latter reaching a new 1924 high at 48⅝. Call money opened at 3½ per cent.

Furnished By
SAMUEL UNGERLEIDER & CO.
50 E. Broad St.
COLUMBUS, OHIO.
To The Associated Press

CLOSING PRICE OF OHIO STOCK

COLUMBUS, May 5.—Cities Service common 142 1-2@144; do pfd 73 American 74; Pure Oil 27⅞.

STOCKS.	Open.	High.	Low.	Close
Atchison	101	101	100⅝	100⅞
B. and O.	53⅜	53½	52⅝	52⅝
Can. Pacific	148½	148⅝	147⅞	147⅞
C. and O.	75	75⅛	73⅞	73⅞
C. and E. I.	21	21	21	21
C. and Gt. W. pref.	11¾	11¾	11⅜	11⅞
C. and N. W.	51¾	51⅞	51½	51½
Erie	25	25⅛	24¾	24¾
Do 1st pref.	32⅜	32⅞	32⅜	32½
Do 2nd pref.	28	28	27¾	27⅞
Great Nor. Ry. pref.	56½	56½	56½	56⅜
Ill. Cent.	103½	103½	103½	103⅜
K. C. South. pref.	52	53	53	53¼
Lehigh Val.	41	41¼	41	41¼
L. and N.	90¾	90¾	90¾	91
M., K. and T.	11	11	11	10⅞
Do preferred	31¾	21¾	31¾	31¾
Mo. Pacific	12¾	12¾	12¾	12¾
Mo. Pacific pref	41	41	41	40½
N Y Cent	101⅛	101¼	101	101
New Haven	18⅞	19⅜	18⅞	19
N and W	123⅞	124½	123½	123½
Nor Pacific	51¾	52	51⅝	51¾
Penna.	43⅞	43⅞	43⅞	43⅞
Pere Marquette	47⅞	48¾	47⅞	48⅛
Reading	52¾	53	52⅝	52⅞
Rock Island Ry.	23¾	23¾	23¾	23⅞
St. L., S. F. and San Fran.	20⅞	20⅞	20⅞	20⅞
St. L. and S. W.	26¾	37½	36½	37
Do preferred	59	59	59	59½
St. Paul	13¾	13¾	13¾	14
So. Pacific	89	89⅜	89	89
So. Ry.	53⅜	53¾	53	53¼
Do preferred	71	71	71	71
Texas Pac.	28¾	29⅞	28⅝	28½
Union Pac.	130⅞	131⅛	130¾	130¾
Western Pac.	17¼	17¼	17¼	18¼
Wabash	15½	16	15½	15¾
Do A	45	45¾	45	45½
Do B	30¼	20¼	30¼	30⅜
West. Md.	8⅝	8¾	8⅝	8⅝
Wheeling and Lake Erie	8½	8½	8½	8⅞
Ajax Rubber	5½	5½	5½	5½
Allied Chem.	73	74⅜	72¾	73½
Amer. Beet Sugar	40½	40½	39¾	39¾
Am. Bosch	24½	25⅜	24½	25⅜
Am. Can.	102¾	103⅝	102½	103⅛
Amer. H. and L.	8⅜	8⅝	8⅜	8½
Do preferred	53	53	53	53½
Am. Car. Fdy.	160	160	160	160
Amer. Ice	87¾	88	87	88
Am. Int'l	22⅞	24⅛	22⅞	23½
Amer. Loco.	73¾	74	73½	73½
Am. S. and R.	63½	63½	63	63½
Amer. S. and Com.	14	14	13	13½
Am. Sugar	43	43¾	41½	42⅞
Amer. Sum. Tob.	12⅛	13⅛	12⅛	13⅛
Am. T. and T.	126	126	126	126¼
Am. Wool	65½	64½	65½	65⅛
Am. Tobacco	143⅞	144½	143⅞	143⅞
Anac. Copper	32½	32⅞	32¼	32¼
Assoc. Dry Goods	93	93	93	93¾
Bald. Loco.	112½	114¼	112¼	113¾
Barnsdall A	16½	16½	16½	16
Beth. Steel B	49⅛	50	49⅛	49⅛
Cal. Pet.	24	24	23⅝	23½
Central Leather	12	12	12	12
Cerro de Pasco	45	45¼	45	45
Chandler Motor	45	45½	44½	45¼
Chino Copper	16¼	16¼	16¼	16¼
Coco-Cola	63¼	64¾	63¼	64⅛
Col. F. and I.	39½	42¾	39⅛	40⅞
Col. Gas	35⅝	36½	35⅝	36¼
Cons. Gas	63⅞	62⅞	63⅞	64½
Cons. Tex.	3½	3¼	3¼	3¼
Cosden	31⅛	32	30¾	31¼
Cru. Steel	53	53⅞	53	53⅜
Kelly Spring.	15¾	15⅞	15¾	15⅞
Kennecott Copper	38⅝	38¾	38½	38⅝
Keystone Tire	1¾	1¾	1¾	1¾
Hudson Motors	23⅜	23⅜	23⅜	23⅛
Lima Loc.	60⅛	60⅛	60⅛	60½
Mack Truck	80	80⅛	80	80⅝
Marine	10⅝	10½	10⅛	10¼
Do. Pfd.	37⅞	38⅜	37	37
Marland Oil	34	34	32¼	33
Maxwell A	42¾	43¼	42¾	43
Maxwell B	12	12	12	12
Mex. Seaboard	19⅝	20⅛	19⅝	19⅞
Miami Cop.	21⅜	21⅞	21⅜	21⅞
CubanMid- States Oil	2¾	3⅜	3¾	3¾
Mont-Ward	23¼	23⅜	23⅛	23¼
Mother Lode Copper	8	8	7⅞	8
Nat. Biscuit	52	52	51⅞	52
Nat. Lead	129⅛	129⅛	129⅛	129⅛
North Amer.	23¼	23¾	23⅛	23⅝
Packard Motors	10⅛	10⅝	10⅛	10⅜
Pac. Oil	49	49	47¾	48⅛
Pan. Amer. A	48⅛	48⅜	47¼	47⅞
Pan. Amer. B	46¾	46⅞	45⅝	46¼
Peoples Gas	93	93	93	93
Phillips Pete.	37¾	37¾	37⅛	37½
Pierce- Oil	21	21	21	21
Pittsburgh Coal	58½	58⅛	58⅛	58½
Prs. Stl. Car	49	49	49	49
Pullman	119½	120	118½	118⅝
Pun. Alegre Sug.	57	57½	57	57⅞
Pure Oil	23¼	23¼	23¼	22⅞
Ray Cons.	9⅞	9⅞	9⅞	9⅞
Ry. St. Spg.	112⅛	113	112⅛	112¾
Replogle Steel	8½	8½	8½	8½
Rep. I. and St. L.	45¾	46	45¾	45⅞
Royal Dutch	55½	55½	55⅛	55⅜
Sears-Roebuck	83⅞	83⅞	83⅞	84¼
Shell Union	17⅜	17½	17⅛	17⅛
So. of Cal.	58⅜	58½	57¾	58½
S. O. of N. J.	36	36	36	35⅞
Sinclair Cons.	20⅝	20⅝	20½	20⅝
Sterling Prod.	56⅞	56⅞	56⅞	56⅞
Stromberg	62	62	62	63
Stewart Warner	66½	67½	66½	67¼
Studebaker	83⅜	85⅞	83⅜	85½
Transcontinental	4⅛	4¼	4	4⅛
Texas Co.	41⅞	41⅞	40¾	40⅞
Timken	35¼	35¼	35¼	35⅛
Tob. Products	57½	59	57½	58¼
U. S. Ind. Alcohol	68	68½	57½	68½
U. S. Realty	98⅞	98⅞	98⅞	98⅞
U. S. Rubber	29½	29¾	29¼	29¾
U. S. Steel	98½	99¼	98⅜	99½
Do. Pfd.	118⅜	118⅜	118⅜	118⅜
Do. Bonds	103⅝	103⅝	103⅝	103¼
Utah Cop.	67⅞	67⅞	67⅞	67½
Van. Steel	22¾	22¾	22½	22¾
Willys Overland Com.	8⅝	8⅝	8⅝	8½
Do. Pfd.	68⅞	68⅞	67⅞	68⅞
West Union	105¾	105¾	105¾	105¾
Westinghouse	56½	56⅝	56¼	56⅞
White Motors	52	52	52	52

Conflicting Price Movements on Curb

NEW YORK, May 5.—There was a demonstration of strength in a number of issues in the early trading on the curb exchange today, but various factors that entered into the situation were effective in causing heaviness in several groups of stocks in the later trading. Renewed talk in the street of increased production and larger accumulation of oil in storage was followed by offerings of the leading oil distributing and refining companies. Interests in the trade, however, continue to show cheerful confidence over the outlook and insist that within a short time consumption will be far more than equal to the supply. Some of the producing companies were in continued demand and special attention was shown Lago Oil which was again heavily traded in ranging at and around 5. Prairie Oil and Gas had the widest range in the Standard Oil issues, falling about four points from its opening price and Standard of Indiana was in large supply, at times declining about one point.

There were irregular movements in the oil issues. Dubilier reflected profit taking. At the same time there was a disposition on the part of those concerned in its control to favor a reaccession and moderate selling included a decline of about one point.

Hazeltine was firmly held the market according to observers indicating an almost uncomplete depletion of the floating supply of that stock as a result of the absorption by interests friendly to its management.

Public utilities again were in demand, American Light and Traction and Lehigh Power being strong features in that group. The coal stocks also were strong, Glen Alden Coal moving up one point and a fractional advance being made in Lehigh Valley Coal, new stock.

Mining stocks were fairly active and showed a steady tone without material change in prices.

INDUSTRIALS	Sales	High	Low	Close
American Cyanid	70	99	96	99
Armour Leh. pfd.	10	96	96	96
Am. Gas and El. new	100	67	67	67
Am. Haw. S. S.	400	10¼	10¼	10¼
Am. Light and Tr.	70	126½	125	126½
Borden's Cons. Milk	20	120	120	120
Brit. Am. Tob. coup.	200	3⅛	3⅛	3⅛
Candy Prod.	300	1¼	1¼	1¼
Car Light	100	1⅜	1⅜	1⅜
Commonwealth Power Corp.	40	82	81½	81½
Cuba Company	100	36	36	36
Deshler Die Casting	1,300	21	20	20¾
Dubilier C. and R.	2,100	34¼	33¼	33¼
Du Pont Motor	300	1¾	1¾	1¾
Durant Motors	300	18½	18	18
Eastern Steel Casting	10	99⅜	99⅜	99⅜
Elec. Bond and Share pfd.	100	25⅞	25⅞	25⅞
Gilliam Saf. Raz.	30	26¼	26⅛	26⅛
Glen Alden Coal	800	94½	94	94½
Goodyear Tire	200	10	10	10
Grand Stores	1,000	55	49½	55
Hazeltine Corp.	200	18½	18¼	18½
Hudson and Manhattan	1,200	15	15	15
Intercontinental Rub.	200	3	3	3
Kresge Dept. Stores	300	49¼	49	49¼
Lehigh Coal Sales	75	76½	½	½
Lehigh Power Sec.	400	62½	½	½
Lehigh Val. Coal Co.	2,200	28¾	⅛	⅜
Mercantile Vienna	200	11	11	11
Metals Iron	5,300	3	2½	3
Midvale Steel of Del.	700	22½	¼	½
New Jersey Zinc	190	125½	125	125
New York Tel. pfd.	100	110	109⅞	110
Paige Detroit Motor	100	14	14	14
Rocky Mount. R. and S.	500	1⅛	1⅛	1⅛
Rocky Mount. S. and R. pfd.	400	1⅛	1⅛	1⅛
Radio Corp.	1,400	3⅞	¾	⅞
Radio Corp. pfd.	400	4 3-16	4 3-16	4 3-16
Reo Motor Grain pfd.	100	48½	48½	48½
Silica Gel. Prod. ctf.	300	23⅞	½	⅞
Standard Motors	100	2¾	2¾	2¾
Swift and Co.	30	102	101½	101½
Tel. Products Exports	100	4⅜	4⅜	4⅜
Union Carbide	30	57½	57½	57½
United Bakeries	700	60	59½	59½
United Bakeries pfd.	100	88¼	88¼	88¼
United Retail Candy	600	5	5	5
United Shoe Mch.	400	36⅛	36	36⅛
U. S. Light and Heat	100	75	75	75
Univ. Pipe and R.	1,800	16½	⅛	¼
Univ. Pipe and R. pfd.	100	56⅞	56⅞	56⅞
Ward Bak. Corp. A	100	67	67	67
STANDARD OILS				
Buckeye Pipe Line	10	26	26	26
Cumberland Pipe	70	135½	133	134½
Humble Oil	100	38¼	38¼	38¼
Imperial Oil, Canada	85	102½	102	102
International Pet.	2,500	18⅜	17⅞	17⅞
Ohio Oil	2,500	64	62⅝	62⅞
Penn. Mex. Fuel	500	39¾	39	39¾
Prairie Oil and Gas	230	226	220½	222½
Prairie Pipe Line	150	104½	101	101½
Solar Ref	10	194	194	194
Southern Pipe Line	10	97	97	97
South Penn Oil	30	136	136	136
Standard Oil of Ind.	5,300	59	58¼	½
Standard Oil of Ken.	100	105½	105½	105½
Standard Oil of N. Y.	1,200	40½	39½	39½
Swan and Finch	20	43	43	43
Vacuum Oil	600	61	60¼	60¼
INDEPENDENT OILS				
Mutual Oil ctfs	3,600	10½	⅜	⅜
DOMESTIC BONDS				
Aluminum 7, 1925	3	102⅞	102⅞	102⅞
Aluminum 7s, 1933	5	106½	106½	106½
Am. Gas and Elec. 6s	14	94⅜	⅛	⅜
Associated Sim Hdwe 6½s	1	90	90	90
Atl. Gulf and W. I. 5s	3	54¼	54¼	54¼
Bethlehem Steel 7s, 1935	16	103	102¾	103
Canadian Nat. Ry. eq. 7s	1	109⅛	109⅛	109⅛
Canadian Nat. Ry. 5s	1	100⅛	100⅛	100⅛
Cities Service 7s "C"	3	94¾	94¾	94¾
Con. Gas. Balt. 5½	7	99½	99½	99½
Con. Gas Balt. 6s	1	103	103	103
Con. Gas Balt. 7s	32	106½	¼	¼
Con. Textile 8s	2	80	80	80
Cudahy Pack 5½s	4	81½	81½	81½
Deere and Co. 7½s	3	100	100	100
Detroit City Gas 6s	6	101	100⅞	100⅞
Duquesne Light 5s w i	10	78¾	⅞	¾
Gair, Robert 7s	1	96	96	96
Galena Signal Oil 7s	1	105¼	105¼	105¼
General Asphalt 5s	28	104¾	½	½
General Pet. 6s	1	96½	96½	96½
Grand Trunk 6½s	1	106	106	106
Gulf Oil 5s	8	95¼	95¼	95¼
Gulf Oil 5½s 1926	4	100⅜	100⅜	100⅜
Internatl. Match 6½s	40	93½	93	93½
Kennecott Copper 7s	1	105	105	105
Lehigh Valley Harb. 5s	6	98½	98½	98½
Libby, McNeill and Libby 7s	6	99⅞	¼	⅜
Liggett-Winchester 7s	1	104¼	104¼	104¼
Morris and Co. 7½s	7	94½	¼	¼
National Leather 8s	1	96	96	96
Nor. States Pow. 6½s	7	98⅜	98⅜	98⅜
Ohio Power 5s "B"	3	88	87½	87½
Park and Tilford 6s	5	94	94	94
Penn. Pow. and Lt. 5s	2	90	90	90
Public Serv. Corp. of N. J. 7s	2	106⅞	½	⅞
Pure Oil 6½s	2	95	95	95
Rep. of Poland 6s	1	59	59	59
St. Oil N. Y. 7s, 1925	2	101⅞	101⅞	101⅞
St. Oil N. Y. 7s, 1927	5	105½	105½	105½
St. Oil N. Y. 7s, 1931	1	106⅜	106⅜	106⅜
St. Oil N. Y. 6½s	1	105⅜	105⅜	105⅜
Sun Oil 6s	4	99⅞	99⅞	99⅞
Swift and Co. 5s	2	91	91	91
Union Elect. L. and P. 5½s	8	95⅜	95	95¼
Union Oil Cal. 6s, 1926	4	101⅛	101⅛	101⅛
Webster Mills 6½s	5	100½	⅜	⅜
FOREIGN BONDS				
Comp. Azucarea Sug. 7½s	7	98	98	98
Rep. Peru 8s	8	99¼	98½	99¼
Swiss 5½s	3	97¼	97¼	97¼

Wheat Shows Upward Tendency; Other Grains Strong

MARKETS AT A GLANCE

NEW YORK, May 5.—Stocks: firm, investment rails advance.
Bonds: irregular; Wilson issues at new low.
Foreign exchange: steady; Sterling gains fractionally.
Cotton: unsettled; foreign buying offset by favorable weather.
Sugar: futures dull and unchanged; raw and refined lower.
Coffee: higher; European buying.

CHICAGO MARKETS

Wheat: firm.
Corn: quiet and steady.
Cattle: steady to strong.
Hogs: Active and lower.

CHICAGO, May 5.—Wheat showed an upward tendency today during the early dealings. Absence of any aggressive selling was the chief apparent factor, with Washington legislative developments being closely watched, and a decrease expected in the United States visible supply total. Trade was of fair volume, but mostly in small lots. Opening prices, which ranged from ⅛c decline to ⅝c advance with May 1.03⅞ to 1.04 and July 1.06⅛@¼ to 1.06¼, were followed by a moderate general advance.

The close was unsettled at the same as Saturday's finish to ½c higher. May 1.04 to 1.04⅛ and July 1.06⅜ to 1.06⅝@½.

Corn and oats sympathized with wheat strength. After opening at ¼c off to ¼c gain, July 78½ to 78⅝, the corn market scored upturns all around.

The close was unsettled at ⅛c net lower to ⅝c advance, July 78½.

Oats started at ⅛ to ¼c advance, July 44⅜ and later hardened a trifle more.

Provisions were easier in response to lower quotations on hogs.

CHICAGO GRAIN

CHICAGO, May 5.—Wheat: May 1.04; July 1.06⅝; Sept. 1.07¼.

Corn: May 78; July 78½; Sept. 78¼.

Oats: May 46⅝; July 44⅛; Sept. 40⅛.

Lard: July 10.77; Sept. 11.02.

Ribs: July 10.02; Sept. 10.20.

Bellies: July 10.55; Sept. 10.85.

TOLEDO GRAIN

TOLEDO, May 5.—Wheat: 1.11½@1.12½; corn $2½@$3; oats 53@54; rye 68½; barley 77. Cloverseed: cash, old 13.00; new 10.80; Oct. 11.95; Alsike, cash 9.50; August 9.00. Timothy: cash and May 3.50; Sept. 3.85.

CINCINNATI GRAIN

CINCINNATI, May 5.—Wheat: 1.10@1.11; corn $2; oats 51½@53½; rye 70@72; hay 20.00@25.25.

Potatoes: early Ohio 2.25 a 120 pound sack; Michigan 2.25 a 150 pound sack; Florida 4.00@8.00 a barrel.

Live Stock Market

CINCINNATI LIVE STOCK

CINCINNATI, May 5.—Hogs: receipts 6,500; steady to 10c lower; heavies 7.80; packers and butchers 7.80; medium 7.80; stags 4.00@4.25; heavy fat sows 5.00@6.25; light shippers 7.25; pigs, 110 pounds and less 4.50@6.00.

Cattle: receipts 1,450; native and strong; steers good to choice 7.50@10.50; fair to good 7.00@8.50; common to fair 5.00@7.00; heifers, good to choice 8.00@9.25; fair to good 7.00@8.00; common to fair 4.50@7.00; cows, good to choice 6.00@7.25; fair to good 4.00@6.00; cutters 3.00@3.50.

Calves: 50c higher; good to choice 9.00@10.50; fair to good 8.00@9.00; common and large 4.00@6.00.

Sheep: receipts 75; steady; good to choice clipped 7.00@7.50; fair to good 4.00@7.00; common 1.00@3.00; bucks 2.00@3.00; wool sheep 1.00@9.00.

Lambs: steady; good to choice clipped 14.00@14.50; fair to good 11.00@14.00; seconds 10.00@11.00; common 7.00@9.00; spring lambs 12.00@20.00.

CHICAGO LIVE STOCK

CHICAGO, May 5.—Hogs: receipts 58,000; moderately active; 5 to 10c lower; all interests buying; bulk good and choice 250 to 325 pound butchers 7.50@7.70; top 7.75; desirable 160 to 225 pounds mostly 7.25@7.45; better grades 140 to 150 pound averages 6.85@7.15; packing sows 6.70@6.85; killing pigs strong; bulk good and choice strongweight 6.00@6.50.

Cattle: receipts 18,000; most killing classes active; steady to strong; spots higher on in-between grades fat steers and better grades beef heifers; killing quality generally medium to good with moderate sprinkling of choice weighty steers; top matured steers 12.50 for long fed strictly choice Iowa fed offerings averaging 1,510 pounds; numerous other loads 11.25@12.00; choice yearlings scarce; medium grade kind active at 10.00 downward; stockers and feeders very scarce, strong to 15c higher; bulk 6.75@8.50; feeders dealers competing with killers for beefy weighty steers; bulk fat cows 5.50@7.50; beef heifers 6.75@8.25; bologna bulls uneven, about steady; weighty bologna 4.85; bulk 4.60@4.75; light vealers weak to lower at 7.50 downward; medium to good handyweight kind 8.50 to packers.

Sheep: receipts 21,000; slow; few early sales clipped lambs steady; bulk 14.50@15.15; no early sales wooled lambs; sheep strong to 25c higher; good fat wooled ewes 8.50; choice clipped ewes 7.75.

EAST BUFFALO LIVE STOCK

EAST BUFFALO, May 5.—Cattle: receipts 2,215; active; 25@50c higher; shipping steers 9.50@11.60; butchers 8.50@9.50; yearlings 9.00@11.00; heifers 6.25@8.50; fair to choice cows 3.50@7.00; canners and cutters 2.25@3.50; bulls 3.25@6.00; stockers and feeders 4.00@6.25; fresh cows and springers active and strong $30@$115.

Calves: receipts 3,000; active; choice 11.00@11.50; fair to good 8.00@10.50; culls 4.00@7.50; heavy 6.00@8.00; grassers 3.00@5.00.

Hogs: receipts 17,600; active; pigs 25@50c lower; others 10@15c lower; heavy, mixed and yorkers 8.00; light yorkers 7.25@8.00; pigs 7.00@7.25; roughs 6.50; stags 4.00@4.50.

Sheep and lambs: receipts 9,200; active; clipped lambs 700@15.50; yearlings 8.00@12.00; wethers $1 higher; 9.50@10.25; ewes 3.00@8.50; mixed sheep 50c higher; 9.00@9.50.

CLEVELAND LIVE STOCK

CLEVELAND, May 5.—Cattle: receipts 700; best grades steers 25 to 40c higher; others steady; choice yearlings 9.25@10.25; fair to good 8.50@9.00; choice handyweight butcher steers 8.50@9.25; fair to good 7.50@8.50; choice heavy steers 8.50@9.50; fair to good heavy and plain steers 7.75@8.75; common and light butcher steers 5.50@6.50; choice heifers 7.50@8.75; fair to good 5.50@6.50; choice cows 5.50@6.50; fair to good 4.00@5.00; common cows, canners and cutters 2.00@3.00; choice handyweight bulls 7.70@6.50; choice heavy bulls 5.00@5.50; common and bologna bulls 4.00@4.75.

Calves: receipts 1,500; market 50c to $1.00 lower; good to choice veal calves 10.50@11.50; fair to good 4.00@8.00.

Sheep and lambs: receipts 1,500; steady; good to choice clipped lambs 14.50@15.25; fair to good 11.00@12.00; good to choice clipped sheep 8.00@8.50; good to choice ewes 6.00@7.50; common 2.00@3.50.

Hogs: receipts 7,500; yorkers 8.00; pigs and lights 7.25; roughs 7.25; stags 4.50.

PITTSBURGH LIVE STOCK

PITTSBURGH, May 5.—Cattle: receipts 1,000; steady; steers 10.50@11.00; heifers 8.50@9.50; cows 6.00@7.00.

Hogs: receipts 8,500; lower; heavies 7.80@7.90; heavy yorkers 8.00@8.10; light yorkers 7.35@7.50; pigs 7.00@7.25.

Sheep and lambs: receipts 4,000; steady; top sheep 9.00; top lambs 13.50.

Calves: receipts 1500; steady; top 11.50.

INDIANAPOLIS LIVE STOCK

INDIANAPOLIS, May 5.—Hogs: receipts 4,500; steady; heavies 7.65; lights 7.65; top 7.65; pigs 4.50@7.25.

Cattle: receipts 1100; steers and heifers steady; cows lower; steers 8.00@11.00; beef cows 5.00@7.50; heifers 6.50@10.00.

Calves: receipts 600; weak; veals 8.00@11.00.

Sheep: receipts 50; steady; sheep 2.50@8.50; lambs no sales, nominal.

Produce Market

CLEVELAND PRODUCE

CLEVELAND, May 5.—Butter: extra, in tub lots 39½@41½; extra firsts 38½@40½; firsts 36½@37; packing stock 25@28; standard 38½@39½; prints one cent extra.

Eggs: fresh gathered northern extras 26; extra firsts 25; Ohio firsts 23; western firsts 22½.

Oleomargarine: prices to retailers, nut oleo 24@25; high grade, made of animal oil 25½@26; lower grades 20@21.

Cheese: Old York State 28@30; new 24@25; brick 22@23; fancy Swiss 40@43; limburger 28@30; imported 48.

Poultry: live fat fowls 28@29; old roosters 17; medium fowls 27@28; leghorns 25@26; stags 21@22; white ducks 29@32; Ohio broilers 45@57.

Potatoes: Michigan round whites 2.15@2.25 per 150 pound sack; chiefs 2.35@2.40 per bag; home grown 90c@$1.00 a bushel.

CHICAGO PRODUCE

CHICAGO, May 5.—Butter: higher; creamery extras 37; standards 37; extra firsts 35½@36; firsts 35; seconds 30@33.

Eggs: higher; receipts 48,092 cases; firsts 22½@23; ordinary firsts 20½@21; storage pack extras 24¾; firsts 24½.

CINCINNATI PRODUCE

CINCINNATI, May 5.—Poultry: fowls 25; broilers 40@50c; roasting 20; turkeys 22@27.

Butter: creamery 32@35; dairy fancy 30; packing 22@28.

Eggs: extra firsts 22; firsts 21; nearby ungraded 21; ordinary firsts 19½; seconds 18.

Other Markets

GASOLINE AND ALCOHOL

CINCINNATI, May 5—Denatured alcohol in drums 48; gasoline, tankwagon, 20c; 70 per cent 30.

SUGAR

NEW YORK, May 5.—A further decline of one-sixteenth of a cent was reported in the local raw sugar market early today with spot prices quoted at 5.90 duty paid. Raw sugar futures at noon showed little change from the close of last week.

Refined was easier and five to 40 points lower, the list ranging from 7.60 to 7.70.

Refined futures were nominal.

Sugar futures closed irregular; approximate sales 24,000 tons; May 4.23; July 4.33; Sept. 4.37; Dec. 4.05.

MONEY

NEW YORK, May 5.—Call money easy; high 3½; low 3½; ruling rate 3½; closing bid 3½; offered at 3¾; last loan 3½; call loans against acceptances 3¼; time loans steady; mixed collateral 60-90 days 4¼@4½; 4-6 months 4½; prime commercial paper 4½.

COTTON

NEW YORK, May 5.—Spot cotton quiet; middling 30.05. Cotton futures closed steady; May 29.65 to 29.66; July 27.95 to 28.00; October 24.27 to 24.32; Dec. 23.64 to 23.68; Jan. 23.37 to 23.40.

COFFEE

NEW YORK, May 5.—Coffee: Rio No. 7, 15; Santos No. 4, 19⅛. Futures steady; May 14.00; July 13.29.

STEEL

NEW YORK, May 5.—Steel prices f. o. b. Pittsburgh per 100 pounds:

Blue annealed sheets 2.80@3.00; galvanized sheets 4.80@5.00; black sheets 3.05@3.85; steel bars 2.25@2.30.

RUBBER MARKET

AKRON RUBBER

AKRON, Ohio, May 5.—The crude rubber market was easier at noon today. London was 11⅜d buyers.

New York was: ribbed spot 22; June 22⅛; July and Sept. 22⅜; Oct. and Dec. 22⅝. Latex spot 22½; June 22⅝; July and Sept. 22⅞; Oct. and Dec. 23⅛. No. 2 amber spot 21½; July and Sept. 21¾; Oct. and Dec. 22. No. 3 amber spot 21¼; June 21¼; July and Sept. 21½; Oct. and Dec. 22. Rolled brown spot 21¼; July and Sept. 21¾. Upriver paraffine 21 buyers spot; upriver coarse 15½; Caucho 16¼.

NEW YORK RUBBER

NEW YORK, May 5.—Rubber: smoked ribbed sheets spot 21 3-4.

Medical Patient

Mrs. Ralph Rugless, Sixth street, has entered Schirman hospital for medical treatment.

Deliver Nash

A four-cylinder Nash touring car has been delivered to G. B. Hogan, of 2214 Vinton avenue, by The McNeer Nash Company.

Conflicting Price Movements In Bonds; Profit Taking Develops In Number of Issues

NEW YORK, May 5.—Conflicting price movements prevailed in today's early bond dealings, with the market failing to establish definite trend. Trade activity took on a professional aspect as profit taking developed in a number of issues which have shown recent strength. Serbian and Bolivian 8's yielded to selling pressure along with St. Paul general 4's and Pierce Oil 8's, the latter apparently reflecting uneasiness over litigation affecting the company. Wilson and company liens again were depressed to new low levels for the year, the convertible 6's and 7½'s declining 1 to 2 points. Virginia-Carolina issues were stronger. Prices of Liberty bonds stiffened as easy money influenced fresh institutional buying.

|

THERE WERE 6,430 TIMES CLASSIFIED ADS INSERTED IN APRIL!

The steady increase each month in the number of Times Classified Ads proves their value to Times readers.

THE PORTSMOUTH DAILY TIMES

Classified Advertising

All ads are restricted to their proper classification and to the regular Portsmouth Daily Times style of type.

CLASSIFIED RATES

Daily rate per line for consecutive insertions:

	Charge
Seven days	7c
Three days	8c
One day	10c

No advertisement taken for less than 30 cents.

Advertising ordered for irregular insertions takes the one-time insertion rates. No ad taken for less than basis of three lines.

Charged ads will be received by telephone.

Ads ordered for three or six days and stopped before expiration will only be charged for the number of times the ad appeared and adjustment made at the rate earned.

Special rate for yearly advertising upon request.

Errors in advertisemnt should be reported immediately. The PORTSMOUTH DAILY TIMES will not be responsible for more than one incorrect insertion. Telephone 446 and ask for an ad-taker.

CLASSIFICATIONS

ANNOUNCEMENTS
1—Deaths
2—Cards of Thanks
3—In Memoriam
4—Flowers and Mourning Goods
5—Funeral Directors
6—Monuments and Cemetery Lots
7—Personals
8—Religious and Social Events
9—Societies and Lodges
10—Strayed, Lost, Found

AUTOMOTIVE
A—Automobile Agencies
11—Automobiles For Sale
12—Auto Trucks For Sale
13—Auto Accessories, Tires, Parts
14—Garages—Autos for Hire
15—Motorcycles and Bicycles
16—Repairing—Service Stations
17—Wanted—Automotive

BUSINESS SERVICE
18—Business Services Offered
19—Building and Contracting
20—Cleaning, Dyeing, Renovating
21—Dressmaking and Millinery
22—Heating, Plumbing, Roofing
23—Insurance and Surety Bonds
24—Laundering
25—Moving, Trucking, Storage
26—Painting, Papering, Decorating
27—Printing, Engraving, Binding
28—Professional Services
29—Repairing and Refinishing
30—Tailoring and Pressing
31—Wanted—Business Service

EMPLOYMENT
32—Help Wanted—Female
33—Help Wanted—Male
34—Help—Male and Female
35—Solicitors, Canvassers, Agents
36—Situations Wanted—Female
37—Situations Wanted—Male

FINANCIAL
38—Business Opportunities
39—Investments, Stocks, Bonds
40—Money to Loan—Mortgages
41—Wanted—To Borrow

INSTRUCTION
42—Correspondence Courses
43—Local Instruction Classes
44—Musical, Dancing, Dramatic
45—Private Instruction
46—Wanted—Instruction

LIVE STOCK
47—Dogs, Cats, Other Pets
48—Horses, Cattle, Vehicles
49—Poultry and Supplies
50—Wanted—Live Stock

MERCHANDISE
61—Articles For Sale
61A—Barter and Exchange
62—Boats and Accessories
63—Building Materials
64—Business and Office Equipment
65—Farm and Dairy Products
66—Fuel, Feed, Fertilizers
67—Good Things to Eat
68—Home Made Things
69—Household Goods
70—Jewelry, Watches, Diamonds
71—Machinery and Tools
72—Musical Merchandise
72A—Radio Equipment
73—Seeds, Plants, Flowers
74—Specials at the Stores
75—Wearing Apparel
76—Wanted—To Buy

ROOMS AND BOARD
77—Rooms, With Board
78—Rooms, Without Board
79—Rooms For Housekeeping
80—Vacation Places
81—Where to Eat
82—Where to Stop in Town
83—Wanted—Rooms or Board

REAL ESTATE FOR RENT
84—Apartments and Flats
85—Business Places for Rent
86—Farms and Land for Rent
87—Houses for Rent
88—Office and Desk Room
89—Shore and Mountain—For Rent
90—Suburban for Rent
91—Wanted—To Rent

REAL ESTATE FOR SALE
R—Brokers in Real Estate
92—Business Property for Sale
93—Farms and Land for Sale
94—Houses for Sale
95—Lots for Sale
96—Shore and Mountain—For sale
97—Suburban for Sale
98—To Exchange—Real Estate
99—Wanted—Real Estate

AUCTIONS—LEGALS
90—Auction Sales
91—Legal Notices

ANNOUNCEMENTS

Strayed, Lost, Found 10

BOSTON BULL TERRIER—

WEIGHS ABOUT 20 POUNDS—Brindle color with white breast. Answers to name of Rex. Reward. Call any time today.

PEERLESS CITY CANDY CO.

PHONE 2771

BUNCH OF KEYS—In leather folder. Phone 281. Sheppard Realty Co. Reward.

MINK CHOKER—Lost Friday evening on 2nd street near Market street. Reward. Phone 2706. 1527 12th St.

TOOLS—Lost a bag of tools. Call at 1721 Tenth. Reward.

AUTOMOTIVE

Automobiles For Sale 11

AUTOMOBILES, USED—

Ford touring car, $65. Ford buntruck, $85. Ford coupe, $175. Five 1923 model Ford touring cars at very low prices. Terms if desired. See Arthurs, Universal Motor Co. 1112-1120 Gallia St.

"BETTER—Buy a Buick Than Wish You Had!" McDonell-Buick Co. 1628 Gallia street.

BUY—Your used car at the Used Car Market, 909 Sixth street. Some real bargains!

CADILLAC—K-55 Phaeton. A-1 condition. Good tires. Phone 2958-Y. 513 Campbell Ave.

CHEVROLET TOURING—Or will trade for roadster of same kind. 819 Findlay St.

1921 DURANT COUPE—

FULLY EQUIPPED. WILL CONSIDER SMALLER CAR IN TRADE. PHONE 555-Y.

AUTOMOTIVE

Automobiles For Sale 11

FIVE FORD TOURINGS—1923 models. Good as new. Real bargains. See Smith Chevrolet Sales Rooms, 9th and Chillicothe.

FORD TON TRUCK—

Six post body. In good condition. Call 763-L.

FORD—Touring car for sale. 1922 model. Phone 1098-R.

FORD TOURING CAR—Bargain for quick sale. Call Max Caskey Hilltop Fire Department. Phone 247.

OVERLANDS—"Buy Overlands First Because Overlands Last." F. E. Bower, Robinson and Offnere Sts. Phone 159.

SELECTED BARGAINS

IN USED CARS—

OAKLAND ROADSTER, '21 MODEL, NEW PAINT, IN FINE SHAPE $500

DODGE TOURING, '19 MODEL; IN GOOD CONDITION $250

FORD TOURING, 1923; STARTER AND DEMOUNTABLE RIMS....$300

CHEVROLET SEDAN, '22 MODEL $500

MAXWELL, '22 MODEL $500

SEE JONES AT

THE F. & M. MOTOR CAR CO.

200 SECOND ST. PHONE 2930

USED CARS—

HERE IS A LIST OF REAL BARGAINS, GUARANTEED AS REPRESENTED.

FORD CHASSIS	$ 40
STUDEBAKER TOURING	$ 75
FORD TOURING	$ 10
MAXWELL TOURING	$100
FORD LIGHT TRUCK	$150
OVERLAND TOURING	$150
STEWART TRUCK	$150
OVERLAND TOURING	$175
FORD TOURING	$200
DODGE ROADSTER	$200
HUDSON TOURING	$225
BUICK SIX, 7 PASSENGER	$250
FORD SEDAN	$250
REO TOURING	$250
FORD ROADSTER	$250
NASH SIX TOURING	$275
BUICK SIX TOURING	$325
FORD SEDAN	$325
BUICK SIX ROADSTER	$400
REO TRUCK	$475
FORD 1-TON TRUCK	$550
BUICK SIX, 7 PASSENGER	$700
CADILLAC	$800
HUPP TOURING	$850
BUICK SIX ROADSTER	$750
REO TOURING, NEARLY NEW	$800
REO TRUCK, 1923	$1,000

JOHNSON BROS.

926 GALLIA STREET

RED CARS AND TRUCKS

WHITE TRUCKS

1923 VELIE TOURING—Car in excellent condition. Terms. Phone 2595.

Auto Accessories, Tires, Parts 13

AUTO TOPS OF QUALITY—Reasonably priced. $10 up. Shreick's. Court Between Front and Second Sts.

YOUR CAR CAN BE—Kept looking new, and your re-sale value will be higher, if you have it Simonized and the top dressed. Expert work. Sanomiz Service Station, 1651 Robinson Ave. Phone 2938.

Garages—Autos For Hire 14

GRANDVIEW AVE., 1612—Garage for rent. Phone 1761-L or inquire at 1612 Grandview Ave.

Motorcycles and Bicycles 15

MOTORCYCLE—Harley Davidson motorcycle and side car. Electric equipment. A-1 condition. Cheap. Call 703 Findlay St.

Repairing—Service Stations 16

AUTO RADIATOR—Repair service. Best in the city. We are experts in our line. Portsmouth Auto Sheet Metal Works, 1016 Lincoln St. Phone 983.

YOUR RADIATOR—Don't neglect it! A small leak will rot and ruin your radiator. Have it repaired by us at once. It will cost less. Independent Auto Radiator Repair Works, 1051 Robinson Ave. Phone 1112.

Wanted—Automotive 17

SMALL AUTO TRAILER—Wanted. Ben's Place, Sargent's Station.

BUSINESS SERVICE

Business Services Offered 18

COLLECTIONS— Experienced collectors. Old or bad accounts promptly collected. Prompt reports. Reliable Collection Bureau, 69 Masonic Temple. Phone 946. Open evenings.

DAVIS BROTHERS—Want your work. We hang awnings; do all kinds of carpet and linoleum work; we also clean and turn shades. Why buy new shades. Phone 188-Y or 2199.

LAWN MOWERS SHARPENED—1250 18th, opposite Mercy Hospital. Phone 2388-L.

LAWNMOWERS—Sharpened by special machinery. Slabler Specialty Co. 791 Grimes Ave.

PAPER HANGING — Orders sent by mail. Prompt attention. Chas. L. Jack, 1411 Lawson St.

SODDING AND LAWN GRADING—Wanted to do. Expert workmanship. Phone 1939-L.

UMBRELLAS, PARASOLS — Repaired, recovered to any extent. Saws, scissors, knives sharpened. Lock and Key Smith, 1250 Eighteenth, opposite Mercy hospital. Phone 2388-L.

VAULT CLEANING—Wanted. Expert work. Reasonable charges. Phone 2231-L.

Building and Contracting 19

J. W. HAMMOCK—Carpenter, contractor. Repair work of all kinds. Phone 1962-L or 2570-J. 1902 Robinson Ave.

Dressmaking and Millinery 21

RELINING—Wanted coats and jackets to reline. Reasonable charges. Chester Kerr, 1610 Eighth street. Phone 2532-L.

Moving, Trucking, Storage 25

HAULING—Sand and gravel, slabs, lumber, brick and dirt. Hauling by hour or job. Phone 1118-L or 556-X.

MOVING—Local and long distance hauling. Phone 2708. Try Mc. Transfer Service.

BUSINESS SERVICE

Moving, Trucking, Storage 25

MOVING BY LOAD—

OR BY THE HOUR—Local and long distance. Transfer passengers and baggage. Exclusive contract with C. & O. R. R. Trucks for all class of hauling.

INDEPENDENT TRANSFER & TAXI COMPANY.

Phones 88 and 55.

MOVING—Wanted with covered truck. Heavy hauling. Harris Transfer Co. Phone 1118-L or 1557-X.

Painting, Papering, Decorating 26

PAINTING—And papering. Will call and give estimates. C. E. Willis, Paper Hanger. Phone Scioto ville 209-R.

PAINTING—And paper hanging. Work guaranteed. E. B. Davis, 1321 Summit street. Phone 1547-X.

Wanted—Business Service 31

CONCRETE FLOORS — Walks, steps and walls to do. Phone 896-Y.

EMPLOYMENT

Help—Wanted—Female 32

GIRL—Wanted for general housework. Apply at 634 Fourth St.

LADIES—One or two in Portsmouth. You can earn one dollar an hour, and build a business for yourself in your community. Write Cle-Do-Lo. Co. South Jacksonville, Fla.

LADIES—Three refined ladies to solicit for high class goods. Call from 11 to 5. 1117 Gallia St. Room 3.

WOMAN—To do washing, ironing and cleaning. See Miss Chaney at The Herald Press, 1202 Second St.

WOMAN—For general housework. 1006 Fourth St. Phone 598.

YOUNG GIRL—Wanted in confectionery. Apply at Classic.

HELP WANTED—MALE 33

AGENT—Wanted at once an honest, reliable agent for house to house article. Must not be afraid to work. Something new. Fast seller. Good profit. Apply in person, 816 Gallia.

BOY—Over 16 years of age. 419 Chillicothe street.

MAN—To cut grass at 801 Court St. Bring mower.

NEWSBOYS—

Wanted boys to sell The Morning Sun on streets. Hustling boys make between 75c and $1.50 before school hours. Call at Circulation Department between 3 and 6 p. m.

PAINTERS—Apply at once. 830 11th.

SALESMAN—To sell our high quality Auto, Truck and Tractor Oils direct to consumer at wholesale prices. Experience unnecessary. Large earnings on our liberal commission terms. Special offer to experienced men with established trade. The Noble Refining Co., Cleveland, O. 30 years in business.

WANTED—Form setter. 1 all around concrete man for sidewalk work. Phone Scioto ville 161-X. Ask for Arthur Hehl.

YOUNG MAN—With good education, for general work around store. Samuel Horchow Co. Ask for Mr. McClanahan before 9 a. m.

Situations Wanted—Male 37

GROCERY CLERK—Young man of 28 years with 8 years experience in the grocery business. Reference if desired. Phone 519-X.

FINANCIAL

Business Opportunities 38

GROCERY STORE—For sale. Good location. Phone 2656-L.

Investments, Stocks, Bonds 39

A 6 PER CENT SAVINGS—Account in the Portsmouth Savings and Loan Co. 23 First Nat'l. Bk. Bldg., makes a safe, sound investment for your savings. Marvin C. Clark, Secy.

INSTRUCTION

Musical, Dancing, Dramatic 44

LEO VON REBO—Teacher of Saxophone, Clarinet. Call at 721 John street.

LIVE STOCK

Dogs, Cats, Other Pets 47

BULL DOG—Genuine American brindle bull dog. Reasonable price. Call Boston 197-Y.

FOX TERRIER PUPPIES—Fine stock, good ratters and bets. $5 each. 1229 Grandview. Phone 2369-Y.

SPECIAL SALE—Round Brass Bird Cages, including guard, $5 each. Wanser Pet Shop, 917 Gallia St.

Poultry and Supplies 49

WHITE LEGHORN HENS—Thoroughbred, and cockerels for sale. Also eggs for hatching. Phone Scioto ville 969-L.

MERCHANDISE

Articles For Sale 61

BABY CARRIAGE—Good as new. Will sell very reasonable. Phone 892-R.

OLD TOWN CANOE—For sale. Practically new. Reasonable price. 1825 Grant street. Phone 2995.

1 BABY BUGGY, $5; 1 Iron Crib, 1 bed, 1 bookcase, six chairs. 1 dresser. 1 REFRIGERATOR. Shamly used. Cheap. 30 Lincoln. Price $15. Do not phone. Mrs. S. D. Waite, 1306 Bond.

Household Goods 69

BABY BUGGY—Good baby buggy. Inquire at 1304 Franklin avenue.

BABY CARRIAGE—Reed, and beach swinger. Practically new. Phone 1895-L.

1 CHEST OF DRAWERS—Antique. Phone 149-L.

CLARK JEWEL GAS RANGES—With Lorain oven heat control. Foster combination coal and gas ranges. Attractive prices. Steiner Brothers. 2220-222-224 Market street.

PLAYER PIANO and other household furniture. Cheap. 828 Gallia St.

RANGE—For either coal or gas. Inquire at 701 Offnere St.

VICTROLA AND KITCHEN CABINET—For sale. Both in good shape. Phone 2585-L.

Radio Equipment 62A

RADIO—Federal 4 tube and magna-Vox. Good condition. Phone 2761.

LEARN FOR YOURSELF the classified section's wide range of helpful ads.

MERCHANDISE

Specials at the Stores 64

SCREEN DOORS—Wire and windows at Sommer Brothers. Prices right. 220-222-224 Market street.

SHINO CLOTH—For polishing, dusting pianos, furniture etc. Put up in cans, 35c. Central Hardware Co.

SOLID COPPER—Tea kettles $1.49. Eight quart aluminum coffee boilers $1.29. Central Hardware Co.

Wanted To Buy 66

CLOTHING—Wanted to buy men's second hand clothing. Phone Boston 195-Y. 809 Gallia street.

FURNITURE—We pay highest prices for used furniture. Furniture Exchange, 510 Second St. Phone 2612-X.

FURNITURE WANTED—We pay the best prices for your used furniture. Phone Boston 71.

STONE—100 feet of old stone for walk. 2½ feet wide. Phone 2428-L.

USED FURNITURE—Wanted. We pay best prices. Phone Boston 195-Y.

WARDROBE—Or clothes press. Phone 476-X.

ROOMS AND BOARD

Rooms With Board 67

2ND ST., 911—Three gentlemen boarders. Phone 723-X.

CAMPBELL AVE., 502—Room and board for four gentlemen. Phone 2204-L.

OFFNERE ST., 1823—Furnished bedroom for one or two gentlemen. All conveniences. Board if desired. Phone 206-X.

Rooms Without Board 68

3RD ST., 916—Two nicely furnished rooms for gentlemen. All conveniences. Phone 723-B.

3RD ST., 830—Furnished rooms for rent. Phone 408-R.

6TH ST., 811—Large, pleasant front room near Post Office for one or two refined gentlemen. Phone 1187-W.

6TH ST., 838—Furnished room with all conveniences.

DEXTER AVE., 1807—Front room furnished for two girls. Phone 2018-X.

EAST END—Nice sleeping room. Private family. One or two men. Bath and phone. 2127 Sixth street.

GALLIA ST., 1010—Sleeping room for one or two gentlemen. All conveniences. Phone 1580-Y.

GALLIA ST., 1324—Furnished room for gentlemen only. Apply at 1321 Gallia street.

Rooms for Housekeeping 69

3RD ST., 728—Two furnished front rooms for light housekeeping. Modern. No children.

3RD ST., 616—Two furnished rooms for light housekeeping. Inquire 616 Third St.

6TH ST., 1313—Downstairs room furnished for light housekeeping. Suitable for man and wife.

7TH ST., 806—Two furnished rooms for light housekeeping. Phone 839-Y.

7TH ST., 736—One large furnished room for light housekeeping. Also one room with kitchenette.

9TH ST., 511—Housekeeping rooms. Phone 152-Y.

14TH ST., 1552—Two rooms for light housekeeping with bath and phone.

14TH ST., 1917—Three unfurnished rooms. Adults only.

14TH ST., 1654 1-2—Large light housekeeping room. Bath, phone, private entrance. Phone 2292-M. Call Saturday evening and Monday.

ELEVENTH ST., 714—Three unfurnished rooms. Phone 736-R.

FINDLAY ST., 703—Suite of light housekeeping rooms. Modern. Don't object to one small child. Call in person at 703 Findlay St.

FINDLAY ST., 1126—Three unfurnished rooms in cottage with bath and pantry.

FINDLAY ST., 1502—One furnished room for light housekeeping. Phone 3111-Y.

GOOD LOCATION—Light housekeeping rooms for rent. Phone 913-L.

GRANT ST., 2315—Three unfurnished light housekeeping rooms. Gas, bath and electricity. Phone 2334-L or 552-L.

GRANT ST., 2301—Three unfurnished rooms. Bath, gas, electricity and laundry, with or without garage.

HIGH ST., 1513—One furnished room for light housekeeping. Phone 1005-Y.

HIGH ST., 1520—Two furnished rooms for light housekeeping. Phone 1492-G.

LINDEN AVE., 1226—Two nicely furnished housekeeping rooms. Modern. Phone 2312-Y.

LINDEN AVE., 1820—Large front room furnished for light housekeeping. Phone 590-X.

OFFNERE ST., 1829—Two furnished light housekeeping rooms with use of bath, porch and summer kitchen. Phone and garage. 1811-L.

PINE ST., 4237—Unfurnished rooms for light housekeeping. Inquire at 4237 Pine St. New Boston.

WILLIAMS ST., 1715—Two rooms for light housekeeping or sleeping. Electricity and bath. Phone 1805-X.

REAL ESTATE FOR RENT

Apartments and Flats 84

9TH ST., 811—Four large rooms. Bath, electricity, trunk room. No children.

18TH ST., 2102 — Unfurnished two rooms and small kitchenette, upstairs. Bath and electricity. Phone 1529-L or call at 2102 18th St.

APARTMENTS—Four and five room apartments. Modern improvements. Wessels, 740 Gallia St.

GALLIA ST., 2327—Front apartment. Bath, gas, electricity. $25.00 per month. Inquire 2322 Gallia.

GALLIA ST. 823 1-2—Modern four room flat $50 per month. Criterion Clothing Co.

GOOD LOCATION—Up-to-date unfurnished 4-room apartment. $35 per month in advance. Phone 151-Y.

PROSPECT ST., 817—Five room, two story house. Has bath and electric. Call at 738 Gallia St.

THREE desirable unfurnished rooms for rent. Phone 759-Y.

Business Places For Rent 85

CHILLICOTHE ST., 2042—Office rooms for rent. Phone 91.

Houses For Rent 87

ABOUT 1-2 MI. UP CAREY'S RUN—5 room Bungalow. Good garden. With water in house. Inquire 2561 Gallia St.

GALLIA ST.—6-room house. Bath, gas. W. H. Wilson. Phone 2652-X.

HILLTOP—Modern 8-room residence. Completely furnished. Immediate possession. Phone 592.

ON HILLTOP—Furnished house. Phone 1587-L.

Look over the classified ads—now!

REAL ESTATE FOR RENT

Wanted—To Rent 81

GOOD LOCATION—6 or 7 room house. Phone 1085-L.

REAL ESTATE FOR SALE

Brokers In Real Estate R

A REALTOR—J. E. Shump. 19 year old Real Estate Service. List With Us.

LIST YOUR PROPERTY—With us, and get action. J. E. Jordan. Always Open. Phone 2796.

SHONKWILER, W. H.—Invests and deals in local, suburban and farm properties. Phone 1150-L.

WE HAVE CASH BUYERS—For property located in all parts of the city and vicinity. List your property with us. The Peebles Realty Co. Phones 3010 or 2388.

Farms and Land For Sale 93

30 ACRES—Good land; level. Nice little home. Easy terms. Will take city equity. Phone 300.

30 ACRES—On Turkey Creek, with buildings. Only $600. Terms to suit you. Phone 300. Eichelberger.

FARMS—All sizes and prices. Good locations and investments. Oscar Tillett. 2023 Gallia. Phone 521-X.

I HAVE 81-ACRE FARM—At the edge of Waverly. New 6-room house, barn, 80-foot hay shed and outbuildings. Good soil and well located. Price $11,000. Would exchange it for property in the city, either clear or with an equity up to $15,000. Also a one acre lot near Stockdale with house and barn. $250.00 or what have you to trade? C. M. Emory, Stockdale, Ohio.

Houses For Sale 94

10TH STREET—East of Offnere. Four room cottage. Has gas and water in the house. Shed for machine. Lot in very good shape. Price $3,300. Terms. Wallace-Long Realty Co. Phone 686.

15TH STREET—Three rooms and store room combined. Has water, gas and electricity. Now vacant. Only $300 cash. Price $3,200. Wallace-Long Realty Co. Phone 686.

A NEW SIX ROOM—

TWO STORY FRAME—East End location. Water, gas, electricity, bath, tapestry mantel, sanitary sink, three bed rooms, outside entrance to upstairs bed rooms. Cash $500. Price ..... $4,950.

THE PEEBLES REALTY CO.

PHONES 3010—2388.

ALMOST NEW—Six room house. Bath, and electricity. Located near main car line in New Boston. Easy terms. Price $4,500. W. W. Weidner Co. Phone 196.

BEAUTIFUL CAMP—

On the Ohio river above Wheelersburg. 100 foot lot facing road, with garage for two machines. House with two enclosed porches and two bedrooms. Must sell quick. Phone 2187 Monday.

BUSINESS SITE, EAST END—

A fine 10 room, 2 story brick residence on Gallia. Lot 40x200. (Will consider a nice home on the Hill in trade.) This home has 4 rooms on first floor, 4 on second, 2 rooms in attic. Full basement, steam heat, water, gas, electricity; finished in oak and hardwood floors down stairs. Phone for appointment, price, etc. 1021-Y or 1231.

CHEAP HOMES, SCIOTOVILLE—

COTTAGE—Four rooms, brand new. In Sciotoville. On good lot. Price only $2700. On easy terms.

COTTAGE—Four rooms, brand new. On Harding Ave. Price only $2500. On easy terms. Will take cheap car as first payment.

SQUARE COTTAGE—Six rooms. Has bath and pantry. Electricity. Two large porches. Good garage. Choice lot on Gallia St. A bargain at $4250. Easy terms.

CALL 2566-X.

COOPERSVILLE— New house, barn and out-buildings, 14 acres of land, 100 young fruit trees. 1 mile from Scioto river on good gravel road. 1 mile from Cooperville P. O. Will make nice summer resort. For particulars see W. A. Riley at noon hour at N. & W. freight depot.

CORNER LOT—

Six room, two story frame on fine Hilltop corner. Contains water, gas, electricity, bath, sanitary sink, three bedrooms, reception hall, Colonial mantel, ivory and mahogany finish, large basement, new garage. Priced low for quick sale. Inquire of owner, 1721 Grandview Ave., or phone 2388.

COTTAGE BARGAIN—

THREE ROOM COTTAGE—With almost an acre of ground that is an ideal small truck garden proposition. Partly plowed and planted at present time. This should sell very quickly as it can be bought for $700.00 down at $3000.00.

THE RICKEY REALTY CO.

PHONE 1234

DOWN TOWN—

FIVE ROOM—Downtown cottage. Water, gas, mantel, two sleeping rooms, double garage and a lot 41x160 which is practically worth the price asked for the property. $1200.00.

THE RICKEY REALTY CO.

PHONE 1234

REAL ESTATE FOR SALE

Houses For Sale 94

DOWNTOWN—

TO SETTLE ESTATE—Eighth street near Findlay. 7-room, two story frame. Water, gas, bath, sanitary sink, attic; storm sheeted; garage. Quick sale $5,700

WERTZ REALTY CO.

Phone 1497.

DOWNTOWN—

Six room, two story frame. Bath, gas, basement, garage, sanitary sink, pantry. This house is priced for quick sale at $4,500. $500 cash, balance at B. & L. rates. If interested call 2894.

DOWNTOWN—

New six room, two story frame. Bath, gas, electricity; conveniently arranged; hardwood floors downstairs; basement. Should be seen to be fully appreciated. Ready for occupancy within a short time. For appointment call 2894.

EAST END—

SEVEN ROOM—Two story home. Has bath, gas and electricity. Good basement and furnace. House is in splendid condition. Located in the East End. Price $7,000

P. W. KILCOYNE

52 First National Bank Bldg.

Phone 1698. Open Evenings

FINE BUILDING LOTS—

ON 29TH ST.—Just off Scioto Trail at bargain prices of $1025.00 to $1125.00. Small payment down balance $15.00 per month.

THE RICKEY REALTY CO.

PH N3201E 4 ht hone

PHONE 1234

GLOVER ST.—Eight room modern home. Posession soon. See Merle O. Dudutt. Phone 1183-L.

GOOD LOCATION—

SIX ROOM TWO STORY—In good location on hill. Water, gas, bath, mantel, pantry, three sleeping rooms, slate surface roof, garage, drive, nice lot. Street ass'ts paid. Reasonable terms—$6800.00.

RICKEY REALTY CO.

PHONE 1234

HILLTOP HOME—

SIX ROOM, TWO STORY—Frame bungalow. Has bath, gas and electricity. Mantel and sanitary sink. Three nice bedrooms. Nice size lot. On easy terms. Price $5,500.

BIERLEY REALTY CO.

Phone 1499.

HILLTOP—

SIX ROOM—Two story home. Has bath, gas and electricity. Good garage. Located on the Hill. Price is right at $3,500

P. W. KILCOYNE

52 First National Bank Bldg.

Phone 1698. Open Evenings

JACKSON, OHIO—Dwelling house and store. In good location, doing nice business. Store will invoice about $1,800. Box 413, Jackson, Ohio.

MODERN COTTAGE—

FIVE ROOM FRAME COTTAGE—Water, gas, electricity, 2 mantels, large presses, trunk room, 2 porches, cellar, metal roof, garage for 3 cars. Easy terms. Price only $1,500.

YOUNG AND YOUNG.

Phone 2595.

NAUVOO—Near school. Four room house; well, barn and poultry house. Phone 502 or 2571.

NEAR WHEELERSBURG—New modern five room cottage. Has gas, bath, electricity, large garage. $500 cash. Terms. Phone 611-R.

NEW BOSTON—Six room house. Gas, electricity, bath, basement under entire house with furnace. Side drive garage. Emmert & Minor Phone 3057-L.

NEW HOME, SUNNYSIDE—

NEAR SUNRISE AVE.—Ready for you 30 days from date. Modern in every respect. Price only $7,650

WERTZ REALTY CO.

Phone 1497.

NORTH MORELAND—For sale or trade $1,300 equity in good 4-room cottage in North Moreland. Would consider good used car. Address "J. J. J." care of The Times.

ON THE CORNER — Six room, two story. Built four years. Modern except furnace. House in fine condition. Street assessments paid. $1,000 cash, balance B. & L. rates. Price only $6,200. F. V. Burkhart. Phone 287.

RESIDENCE 2001 BAIRD AVE.—Large deep lot in grass, shrubbery and flowers. Six rooms, reception hall with enclosed roller doors, nice roomy pantry, front and back porches, double garage, paved side drive, side entrance to kitchen and basement combined. Easy terms and $500 off if sold this week. Phone 2036-X after 4 o'clock p. m. V. E. Thomson, 826 Third St.

ROBINSON AND 14TH STS.—Modern six room house. Price $5,900. Easy terms. Phone 3117-Y after 5 p. m.

CLASSIFIED ADS don't allow you to spend any time wondering where to get different things. They tell you right away—without any delay.

ONLY $200 DOWN PAYMENT—

A NEW 4-ROOM COTTAGE—Has water, gas and electricity. Also sanitary toilet in the house. Good garage. House is now vacant. Located in North Moreland. Price only $3,500. Balance at Building and Loan rates.

FIVE ROOM COTTAGE—And bath room. Has brick mantel, electricity, hot and cold water and sanitary toilet. Has been built about four years. Price only $4,500. Balance at Building and Loan rates.

J. E. JORDAN,

Always Open. Phone 2796.

ROBINSON AVE.—One of the prettiest and best built cottages in the city situated on a beautiful terraced lot in a very desirable location on Robinson Avenue. This cottage contains five large rooms, bath, attic, electricity, basement, hardwood floors, new surface slate roof, and is in excellent repair throughout. Screens, linoleum, awnings and window shades go with the property. The price on this property has been reduced to $7000 but must be sold within the next five days. Let us show you this property at once. Copelan Realty Co., Phone 2521.

SELECTED BARGAINS

ON EASY TERMS—

MABERT ROAD—Three good homes On easy terms, $3750 up.

CHARLES ST.—Two story modern frame. Price $6250.

WILLIAMS ST., Five room cottage. New and vacant. Price $5,000.

BRANT AVE.—New six room bungalow. Price $5500.00.

SUMMIT ST.—Seven room two story home. Price $7,000. Seven room, two story, $7,500; Five room cottage, $6250.

NEW BOSTON—Pine Street,—Two story frame. Six rooms and bath. Other conveniences. Price $3750.

HERE—Are some of the best buys in the city. Terms on any of these.

SIXTY—City and suburban lots at low prices and easy terms.

SERVICE REALTY CO.

PHONE 744 DAY 2429-R NIGHT

ROOM 1 SECURITY BANK BLDG.

TWO 4 ROOM COTTAGES—For sale on Gallia Ave., in heart of Sciotoville, at a bargain. W. S. Kent, Phone Sciotoville 186-L.

TWO COTTAGE BARGAINS

IN CENTRAL LOCATION—

FIVE ROOM HOME — Bath, gas and electricity. Nice pantry, new roof; house papered and painted. In splendid condition. Price only $5,000

FIVE ROOM COTTAGE—Has bath, gas and electricity. New roof; papered; good garage. On terms. Price $6,200

P. W. KILCOYNE

52 First National Bank Bldg.

Phone 1698. Open Evenings

YOUNG ST.—

FIVE ROOM BUNGALOW—Has bath, gas and electricity. Large bedrooms and large presses. Good garage with side drive. Nice pantry and sanitary sink. Lot has 35 foot front. Front and rear porches. Price only $6700.

PHONE 2863-R.

THE DISTANCE you can make your money go depends upon whether you read the classified columns or not.

CLASSIFIED DISPLAY

Homes for Sale

High street, beautiful 7 room modern home, small cash payment. Price $6500.

Jackson street, modern 6 room, square house, hardwood floors, $700 cash; price $5700.

Williams street, beautiful 5 room cottage, vacant, small down payment. Price $5000.

We have property for sale, large and small, in all parts of the city. Loans arranged.

A. D. Arthur

Phones 2504 or 667 L

REAL ESTATE FOR SALE

Lots For Sale 95

ONE LOT—On Harrisonville Ave. 45 ft. by 1015 ft. Price $700. Emmert & Minor. Phone 3057-L.

WEST SIDE LOTS—$25 down and $10 a month. See P. W. Kilcoyne, 52 First National Bank Bldg.

WHEELERSBURG—Two fine lots on corner. Two squares from High School. 100 ft. by 150 ft. Price $1,200. One half down. Emmert & Minor. Phone 3057-L

WATCH the daily opportunities in the classified section.

CLASSIFIED ad readers know how, when and where to spend their money.

CLASSIFIED DISPLAY

Reliable

Pianos and Players Built By

Reliable Manufacturers

Who Only Manufacture

The Highest Grade

Pianos

And Sell Them Through

Reliable Houses

We have on hand a few slightly Used

Refinished Pianos and Players

at

Greatly Reduced Prices

R. P. Seiler

The Old Reliable Piano Store

804 Chillicothe St.

Next Door to Gas Office

The Safest Place to Buy.

Overland

Announces The Blue Bird

F. E. Bower

1225 Offnere St.

Phone 159

Pretty Camp Near Sciotoville

About half acre of land and almost new five room house with bath room and electricity, convenient to traction line and Ohio river. Price $2650

REAL ESTATE W. W. Weidner Co

"The Key To Real Values"

Phones 196 and 2601

Bargains for Home Seekers

2 new 5 room cottages, Sciotoville, gas and electricity, near car line, $200.00 down, balance like rent. Price $3300 and $3400.

New 7 room modern house, 3134 Gallia Ave., all conveniences large basement and garage, upstairs can be rented. A real bargain. $300 down, balance like rent.

FRANK E. COOK

Phone Sciotoville 54-K

HIS BROTHER'S WIFE

by RUDY AYRES

© NEA SERVICE

BEGIN HERE TODAY

The marriage of Dolly and Nigel Bretherton proves an unhappy one. When war is declared, Nigel is glad to enlist. He leaves Dolly under the care of Mary Furnival. Nigel is killed and Dolly marries an old sweetheart, named Robert Durham. Dolly and Robert sail for America and word comes of the sinking of their ship.

When Nigel's brother, David, calls to see Nigel's widow, Mary is ashamed to tell him of Dolly's marriage. David mistakes Mary for his brother's wife and asks her to come to live at Red Grange with him and his aunt. David and his aunt welcome Mary when she comes to Red Grange. Mary tells the aunt, Miss Varney, that nobody else loved Nigel as Mary loved him.

NOW GO ON WITH THE STORY

"I think I understand; and I think you would if you had seen David as I did late that night—the first night we came back here. I heard a sound along the corridor, and I came out of my room to see what it was, and there was David going down to the picture gallery. I followed him, and I found him standing in front of the portrait of Nigel, and his face—oh, you wouldn't have said he didn't care any more if you had seen his face as I did!"

Mary said nothing. There was a leaping pulse in her throat that seemed to be choking her, but she tried to smile, meeting the elder woman's wistful gaze.

"I suppose we don't all feel things in the same way," she said brokenly. "It's just that, isn't it?" she rose to her feet with a little weary gesture. "I wonder if I might go to bed?" she said, half apologetically. "I feel so tired. Would you think it very rude of me?"

Miss Varney rose at once. She blamed herself for her thoughtlessness.

"Poor child! Of course you are tired!"

She went up to the girl's room with her. She kissed her most affectionately as she said good night.

"Sleep well, my dear, and try and believe that there is plenty of sunshine in life for you still."

Mary smiled rather quiveringly.

"I'll try," she said.

But when the door had shut on Miss Varney's kindly face, she went over to the window and looked dreamily out into the darkness.

There was no moon and no stars, but the wind was waving the dark branches of the trees, and sighing restlessly.

And Mary thought of the woman and child who had been driven out into that very road by the relentless hand of the Bretherton they had deceived, to meet death, and a little shiver shook her.

CHAPTER XXV

At the Red Grange

Mary Furnival woke the next morning to find Miss Varney at her bedside; she started up with a little exclamation.

"Is it very late? Oh, I am so sorry."

She glanced apprehensively at the little clock on the mantelshelf; it pointed to ten.

A distressed flush colored her cheeks.

"Oh, I am sorry! I had no idea it was so late. I never sleep on like this."

Miss Varney laughed.

"I am glad you have, my dear; you looked worn out last night; I told them not to disturb you. Have you had a good night?"

Mary looked rueful.

"Much too good, I'm afraid. I will get up at once."

"They're bringing your breakfast up to you. The fire has been lit already, you see; it shows how soundly you slept."

"It seems impossible!"

Mary had been so sure that she would not be able to sleep at all, and now for nearly twelve hours she had slept dreamlessly.

A smiling maid brought her breakfast, and set it on a small table close to the fire. It was all most daintily served; the little teapot was silver; the tray cloth of fine linen, embroidered with the Bretherton crest.

Mary looked at everything with a sort of awe. She had been used to such plain homeliness all her life. There was something luxurious and delightful in this new daintiness of surroundings.

She enjoyed her meal thoroughly; she felt new energy and anticipation thrilling her as she dressed. The dullness of yesterday had gone; the sun was shinging; sparrows twittered to each other in the ivy that covered the face of the old house.

She went down the wide staircase wondering what the day would bring forth. In the hall she met David Bretherton; he stopped when he saw her, and held out his hand.

"Aunt Florence tells me that you have broken the record for a long sleep," he said smiling. "I hope you feel all the better for it."

She flushed a little.

"I am afraid you must all think me horribly lazy; I am always up so early, as a rule. And on such a fine morning, too!"

"Would you like to go out? I am just going round the gardens; will you come with me?"

"I should love to." She was all eagerness to see the well-remembered places; she would rather re-visit them with David than anyone, seeing that she could never walk there again with his brother.

A momentary wave of sadness swept through her heart as she went back upstairs for a hat and coat. It seemed, somehow, a mockery to be glad that the sun shone, and that she should be here at Red Grange, when one remembered that lonely grave somewhere in France, and the horrors that were daily being enacted here.

But one cannot be altogether sad when the sun is shining, and before she had gone far with David she found herself chatting and talking with him almost happily.

"Aren't you very proud of your beautiful home? I think it must be wonderful to know that you are one of a family who has lived here for generations and generations; that it all belongs to you—"

"I am proud of it, even though I shall probably be the last Bretherton to live here."

She looked up startled.

"What do you mean?"

"Only that now Nigel is gone there will be nobody to carry on the name—"

"But you will marry?"

He shook his head.

"It's not very probable; I'm not the sort of man women care for, even if I wished them to." He smiled, looking down at her.

"Oh, but you mustn't think that," she told him impulsively. "It's only just that you haven't met the right woman yet; some day she will come along, and then—"

"Yes, and then?" he echoed.

"Well, then, all the world will seem changed and different; you will wonder how ever you managed to live without her."

His grave eyes searched her face.

"Is that how one feels when one is in love?"

She looked up, and quickly away again.

"Oh, I—" She broke off. "I am afraid I have been talking nonsense," she said distressfully.

"BUT YOU WILL MARRY?" HE SHOOK HIS HEAD.

They had reached the end of the path skirting the lawn, and David held open a little gate leading to a kitchen garden and paddock beyond.

"If it is nonsense, it's very charming nonsense," he said, smiling. "You make me feel that I have missed a great deal by being a bachelor."

She shook her head.

"I didn't mean that; it isn't all roses when you care for a person very much."

"Not even when they care very much for you in return?"

"But sometimes they don't," she told him. "And then—" She broke off, wondering if he realized what her words conveyed, but he made no comment, and they walked on silently.

Once he stopped to speak to one of the gardeners; the man glanced at Mary and touched his cap respectfully.

"This is Mr. Nigel's widow," said David.

He did not look at Mary as he spoke, or he might have seen the sudden pallor that drove the color from her face; she turned abruptly and walked a step away.

When David rejoined her:

"Smithers knew Nigel when we were both little boys," he explained. "He was here on the estate as a lad in my father's time."

She did not answer; she was beginning to realize with a sort of horror what her deception really meant. It was a continually acted lie. She was proposing to live, day after day, taking the respect and attentions due to another—robbing the dead—robbing the dead.

CHAPTER XXVI

A Difficult Path

He took her down to the stables, and showed her the loft where he and Nigel had played as children; he showed her the step-ladder staircase down which Nigel had once fallen on the last day of the holidays.

"He cut his forehead badly—I dare say you have seen the scar—but I don't think he minded, as it meant an extra week at home. He always hated school—"

"Yes, I know," she answered vaguely. She was wondering what would happen if suddenly she stopped, turned to this man, and said:

"I am not Nigel's widow. I was never his wife. I have no right here at all. I am just deceiving you all along."

She went to the door of the stables, and stood looking across the sunny garden with eyes that saw nothing. David came to stand beside her; there was a sort of compassion in his face.

"I hope you will be happy here—with us," he said. "I hope you will believe that I am anxious to be your friend. If there is anything troubling you, I wish you would tell me, and let me help you."

His voice sounded kind and sincere; there was nothing but earnest sincerity in his eyes; for a moment she longed to take him at his word, and make a clean breast of the whole miserable story, but something prevented her; she even forced herself to laugh a little, though the tears rushed to her eyes.

"You are very kind; I will not forget. But—but there isn't anything troubling me—there isn't anything at all."

And now she was no longer looking at him. She moved out into the yard again as if to prevent further conversation.

(Continued in Our Next Issue)

Kellogg's delivers health and wondrous flavor in every crisp, golden-brown flake.

Nourishing and delicious with milk or cream, or the fruit you like best.

Kellogg's CORN FLAKES

Inner-sealed wax-tite wrapper—exclusive Kellogg feature.

NEWS FROM NEARBY TOWNS

JACKSON

The Christian Endeavor Society of the United Brethern Church observed Sunday, May 4th with special services.

Mr. and Mrs. John E. Jones of the Globe Iron Co., had with them for a fews days their sons, Edwin Jones, of Yale, and Harold Jones, a lawyer of Cleveland.

Mrs. A. L. Cloon had as guests, Mrs. C. G. Erdmann and Mrs. Charles Hoyt, of Chillicothe.

Mrs. Harry Grace and daughter, Meredith of Chillicothe, were recent Jackson visitors.

Mrs. Harry Dungan of Marion, Ind., who was called to Jackson on account of the death of Mr. William Dungan, is visiting relatives here.

Mr. and Mrs. George Leighty and son, Ira Wayne, Miss Clara Maude Van Fossan, Mrs. W. L. Turner and Mr. and Mrs. Harvey Hosey of Columbus, attended the funeral services for William Dungan last Tuesday. Mr. and Mrs. George Frick and Mr. and Mrs. William Thompson of Beaver, were also present.

HAMDEN

Mrs. W. E. Stanton and Miss Lucretia Stanton were Athens visitors Thursday afternoon.

B. & O. and H. V. Agent G. D. Winters of Dundas, has purchased a new business Dodge sedan and with Mrs. Winters drove to Hamden Thursday evening.

Mr. and Mrs. Ed. Wilbur were recent Parkersburg visitors.

The stork arrived at the home of Mr. and Mrs. Chas. Kizer in new addition Thursday afternoon, leaving a baby girl.

Misses Elsie Perry and Nellie Nutt were Wellston visitors Thursday.

Clarence Higgins who resides in Thatcher addition, and Mrs. Rina Zervis of Main street, are on the sick list.

Hamden Carnation Rebekah lodge was invited to Wellston, Friday night, to confer Rebekah degree work to Dove Lodge of Wellston.

Several from here attended the District Foreign Missionary Society of the M. E. church at McArthur, Thursday. The M. E. orchestra of Hamden furnished the music.

Miss Minnie Tripp, nurse at Grant hospital, Columbus, was the recent guest of her parents, Mr. and Mrs. H. H. Tripp.

McARTHUR

Mr. and Mrs. John Deem, spent the week-end with relatives at Chillicothe.

Mrs. Nancy Baird, of Murray City, is spending a few days' with her daughter, Mrs. P. Gaskill and family.

Mr. and Mrs. John Franklin went to Hamden Friday for a visit with her brother, Charles Salts and family.

Among those who are ill is Mrs. Sam Lyle, who has a severe case of sciatica rheumatism.

Mrs. J. L. Beckley, of Athens, visited recently with her son Everett Beckley, and wife.

Mrs. Robert Coudin, of Locust Grove, was a business visitor here Friday.

George Winters, of Dundas, has purchased from P. Gaskill, agent, a new Dodge Sedan.

Dr. Thurman B. Haas moved Thursday from rooms in the Miss Mary Sprague house to the house recently vacated by Mrs. Levi Trainer. He will have his office in the building also.

PIKETON

Misses Mae and Levisa Patterson, who have been enjoying the Clarke Mediterranean Cruise, have arrived home.

Postmaster J. Eric Nutt, of Beaver, was a recent business visitor to Piketon.

Mr. and Mrs. G. K. Patterson and daughter Virginia and T. N. Patterson attended the Hagenbeck-Wallace Circus at Chillicothe.

Mrs. Ethel Steiner, of Columbus, was the recent guest of Mrs. Alma Watts.

Miss Violet Penn, of Morgantown, spent last week at the home of Mrs. Bess Fout.

W. T. Rosevear, representative of the Pabst-Kohler Co., Columbus, was a business visitor to Piketon hursday and Friday.

Mrs. E. R. Foster and son Jack returned to Batavia Friday, after spending a few days at the home of Mr. and Mrs. Isaac Foster.

Jacob Jenkins, of Washington C. H., was a guest of Mr. and Mrs. C. M. Freeman Thursday.

Word of the death of Georgiana Butler, who was killed by a machine at Anderson, Ind., has been received by local relatives. Deceased was 15 years of age and was a daughter of Mr. and Mrs. Lloyd Butler, of Anderson, Ind. The Butlers were former residents of Sinking Springs.

Dr. and Mrs. I. P. Seiler were guests of relatives at Columbus Friday and Saturday.

Richard Rhoades has returned from Columbus, where he went to see Master Bobbie Wynn, who is a patient at Grant Hospital.

WEST SIDE

Mrs. Ella Shiveley of Friendship, delightfully entertained a group of relatives Sunday with a sumptuous chicken dinner. Covers were placed for the following guests: Mrs. Frank Johnson and daughter, Nellie, Mr. and Mrs. Chauncey Johnson, daughter, Elenora and son Roy, Mrs. William Waller and son Robert Lee and Miss Georgia Turner, of Dry Run, and the hostess and her family. All enjoyed a very pleasant day.

Mr. Frank Johnson, son Clarence Johnson of Dry Run, Mr. and Mrs. Harry Johnson, son Raymond of 429 Second street, Mr. Duis Turner of Market street, motored to Pond Run, Sunday, and were guests of Mr. and Mrs. Charles Graham.

Miss Bessie Rodgers of Buena Vista, who spent last week with relatives and friends in Portsmouth, returned to her home, Friday.

Mr. Clarence Miller, daughter, Margaret and Mr. Leroy Easter of Buena Vista, visited with relatives in Cincinnati, Sunday.

Mrs. Hayden Shiveley of Rome, has been visiting the past week with her brother-in-law and sister-in-law, Mr. and Mrs. James Shiveley of Buena Vista pike.

Messrs. John Weghorst, Wayne Nelson of Buena Vista and Mr. O. H. Russell of Buena Vista pike, attended the anniversary meeting and social at the I. O. O. F. lodge of Portsmouth, Saturday evening.

Mr. and Mrs. William Dixon and son, Robert of Buena Vista, spent the week end with their son and daughter-in-law, Mr. and Mrs. Clyde Dixon of Eighteenth street, and their son-in-law and daughter, Mr. and Mrs. Alva Warner of Gallia street, Portsmouth.

OBITUARY

David R. Jewett

David R. Jewett, well known farmer of near Honley, died Saturday night at 10:15 at the home of his daughter, Mrs. Charles O. Ferguson, 822 Third street, after a long illness of Bright's disease.

Mr. Jewett was born in Union township in 1851, and had spent his entire life in this county. He was a brother of Timothy Jewett, of Second street, and of Riley and Joseph Jewett.

Surviving with the above are the widow, Mrs. Elizabeth Koenig Jewett, who mourns the loss of a companion of forty-one years of married life, two daughters, Mrs. Mary Brooks and Mrs. C. O. Ferguson of this city and two sons, Charles of Texas and Arthur, of Portsmouth.

One son, Henry, died six years ago.

Mr. Jewett, one of the county's prominent farmers, was a member of the Methodist Episcopal church, and leaves a host of friends to mourn his passing.

Short funeral services will be held Tuesday at 1 p. m. at the Ferguson home with Rev. Gerald Culberson of First Christian church in charge. Funeral services and burial will be in Garvin cemetery, Lombardsville, at 2:30 o'clock.

NEW BOSTON

Rev. Mr. Walker will give a lecture for women only this evening at the Ohio Avenue Christian church to which all the women are invited. Tomorrow evening he will give a lecture for men only.

Mr. and Mrs. John Martin, of Ashland, Ky., spent Sunday with Mr. and Mrs. Sam Myers of Harrisonville avenue.

Richard Earl Riffer of Gallia avenue, has recovered from an illness of several days.

Miss Ruie Caudill of Gallia avenue, spent Sunday with her parents, Mr. and Mrs. H. J. Caudill of Friendship.

The Bible Students' Association of Portsmouth, held a meeting at the Davis theatre on Gallia avenue, Sunday evening. About 500 members were present.

Miss Alice Slattery of Gallia avenue, spent Saturday with Miss Ruie Caudill of Gallia avenue.

Miss Edith Henry of Gallia avenue, is suffering with a badly sprained right ankle which she sustained when she fell off the steps of the front porch of her home.

Mr. and Mrs. Martin Hall and son Raymond and Miss Emma Addis of Gallia avenue and Mrs. Earl Dodge and daughters, Louise and Ruth of Wheelersburg, motored to Waverly, Saturday, and visited Mr. and Mrs. John Addis over the week end.

Mr. and Mrs. Jacob Coriell of Harrisonville avenue, visited over the week end with his parents, Mr. and Mrs. Jacob oriell, Sr., of Minford.

Edward McHenry of Wheelersburg, spent Sunday with friends here.

Mrs. Harley Flack and nephew, Kermit Wilson of Harrisonville avenue, spent Sunday afternoon with Mr. and Mrs. Clark Wilson of Sterling street.

Mrs. Eileen Wilson has returned to her home in Columbus after spending several weeks with relatives here.

Mr. and Mrs. Sam Myers, of Harrisonville avenue, entertained at dinner Sunday. Covers were laid for Mrs. Morris Evans of Grace street, Mr. and Mrs. John Martin, Misses Mabel Hall and Dorothy Curry of Ashland, Ky., Mr. Theodore Kelly of Ashland, Ky., Warren Curry of Hopewell, Ky., Mr. and Mrs. Myers and Mrs. Ida Huffman.

Mr. and Mrs. Edward Huffman of Grace street, motored to Ashland, Ky., Sunday and spent the day with relatives.

Miss Sarah Evans of Stanton avenue, who has been quite ill for the past week, is improving.

Mrs. Joseph Allen and sons, Vernon, Richard and daughter, Mildred, and Mr. and Mrs. Homer Allen of Gallia avenue, spent Sunday with Mr. and Mrs. James Brock, of Pond Creek.

SCIOTOVILLE AND WHEELERSBURG

SCIOTOVILLE

Mrs. G. A. Conley of Glendale, who has been ill with rheumatism, is improving slowly.

Mrs. L. C. Evans of Wilson avenue, shopped in Portsmouth, today.

Mrs. E. W. Patterson of Wellston, made a brief visit to Mrs. E. A. Steadman of Ira avenue, last week, en route to Manchester to attend a Presbyterial meeting.

Mr. and Mrs. Charles Adams, of Glendale, were the guests Sunday of Mr. and Mrs. G. A. Conley.

Misses Louise and Mary Crawford of Gallia avenue, spent Sunday with their uncle and aunt, Mr. and Mrs. William Hurndan of New Boston.

Mrs. John Carver of Highland Bend, was the recent guest of her brother-in-law and sister, Mr. and Mrs. George Bender of Harrison street.

Mr. and Mrs. Dan Hoskins, of Springdale, spent the week end with her parents, Mr. and Mrs. Elias Jenkins of Ironton.

Frank Hall of the South Webster pike, who has been ill for some time, remains about the same.

Mr. and Mrs. Herbert Routs, of Gephart Station, were the recent guests of Mr. and Mrs. William Toland of Castle Hill.

Mr. and Mrs. William Shaner of Bonser avenue, spent Sunday with her parents, Mr. and Mrs. T. E. Emory of herry street.

The sixty-first birthday anniversary of Ralph Cooley was celebrated yesterday afternoon when a number of his friends called at his home to help celebrate the happy event. The afternoon was spent informally after which refreshments were served to the following: Mr. and Mrs. William Marlin, Frank Stevens, John Martin, Fred J. Donahoe, Jas. Mason, Paul Cooley, Pete Schouster, Mrs. Eliza Gerlach, Mr. and Mrs. Carl Glass, Mr. and Mrs. John Rice, Mr. and Mrs. Ruben Stubleton, Mr. and Mrs. John Schouster, Mr. and Mrs. Mose Martin, r. and Mrs. Jesse Cooley, Misses Margaret Glass, Edna Elizabeth Grimes, Eva Mae Schouster Lucille Schouster, Clarice Cooley, Alice Schouster.

WHEELERSBURG

Little Lavinda McHenry is visiting her grandparents, Mr. and Mrs. John Pollard, of Pine Creek.

Mr. and Mrs. S. E. Moore and daughter Edna, of Gallia avenue, New Boston, spent the week end with Mr. and Mrs. Edward McHenry.

Mrs. Earl Dodge and daughters Louise and Ruth, and Mrs. Martin Hall and son Raymond, and Miss Emma Addis, of New Boston, motored to Waverly Saturday and spent the week end with Mr. and Mrs. John Addis.

Mrs. K. D. Reichelderfer will entertain the members of the Pastime Club at her home Wednesday afternoon at 2 o'clock.

Members of the Ladies' Aid Society of the M. E. church will meet at the home of Mrs. John Messer on Dogwood Ridge Thursday afternoon at 2 o'clock. All members are urged to be present.

A meeting of the Whatsoever Guild of the M. E. Sunday school will meet at the parsonage Tuesday evening at 7:30 o'clock. A full attendance is desired.

Mrs. M. E. Muckoy will receive the members of the Magazine club at her home Tuesday afternoon at 2 o'clock.

Mrs. Margaret McMakin, who fell and broke her hip six weeks ago, was removed from Mercy Hospital, to her home on Dogwood Ridge last week where she continues to improve a little each day and hopes to be around on crutches within a few weeks.

OWN YOUR HOME

Beautiful seven room two story frame, fine down town location, contains water, gas, electricity, tile bath, tile kitchen, French doors, tapestry mantel, hardwood floors, mahogany finish, three large bedrooms, sleeping porch, sanitary sink, large basement, furnace, side drive and garage. A beautiful home for $8750

New six room two story frame located on Third street, near Waller, water, gas, electricity, bath, hardwood floors and finish, mantel, sanitary sink, built-in cabinet, trunk room, basement, furnace, garage, new and ready to move into. A fine down town location. Price $8500

Seven room two story frame located on Sixth street, near Lincoln, water, gas, electricity, bath, four large bedrooms, reception hall, hardwood floors, sanitary sink, cellar, screened-in back porch, garage, large lot, screens, shades and awnings go with house. A bargain at $7750

Practically new seven room two story frame centrally located, contains water, gas, electricity, tile bath, tile kitchen, breakfast room, pantry, sanitary sink, hardwood floors, ivory and mahogany finish, tapestry mantel, French doors, three large bedrooms, sleeping porch, finished attic, basement, combination furnace, garage. Owner is leaving city and will consider any reasonable offer. Don't fail to see this.

Seven room brick bungalow, located on fine down town corner, contains water, gas, electricity, bath, three bedrooms, hardwood floors and finish, sanitary sink, large porches, basement. Owner will take small payment down. Price $7000

Seven room, two story frame, Eighth street near Chillicothe, water, gas, bath, pantry, sanitary sink, cellar, garage, large lot. Priced to sell at $6700

A new five room frame cottage down town location contains water, gas, electricity, bath, French doors, tapestry mantel, sanitary sink, basement garage, large lot, new and ready to move into. Price $5300

New six room two story frame, East End location, contains water, gas, electricity, bath, tapestry mantel, sanitary sink, three bedrooms, well arranged for boarders or roomers. Cash $500. Price $5000

Five room frame cottage, Third street near Washington, water, gas, two bedrooms, double garage. Lot 40x160. Price $4200

Five room frame cottage, down town location, water, gas, electricity, sanitary toilet. In good repair. Price $3000

The Peebles Realty Co.

REALTORS—BUILDERS

Phones 3010, 2388

COAL OF QUALITY

MORE HEAT NO WASTE

RADIANT FIRE (Run of Mine) 60% lump $5.50 per ton
SILVER VEIN (Clean Lump) Thacker .....$6.50 per ton
ORANGE BLOSSOM (Clean Lump) .....$7.00 per ton
GOLDEN SUNSET (Clean Lump) .....$7.50 per ton
CINDERELLA (Clean Lump) .....$8.00 per ton
HAZARD No. 4 Vein (Clean Lump) .....$8.00 per ton

All West Virginia and Eastern Kentucky Coal.
Guaranteed 2000 pounds to a ton.
WE DELIVER ANY AMOUNT, ANYWHERE

THE PORTSMOUTH ICE AND COAL COMPANY

SERVICE PHONE 149 DEPENDABILITY

Sport Nash

1921 Model, wire wheels, in good condition. A good buy. Phone 730-L, 1115 Hutchins St.

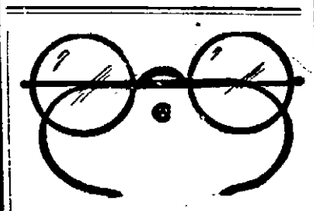

$5.00 FOR THE NEXT $5.00

10 DAYS ONLY

Owing to the increased cost of frames and lenses we will not be able to sell these at this price after the present stock is exhausted. If you are in need of glasses DON'T WAIT. Have your eyes tested and get your glasses, SAVE THE DIFFERENCE. You are guaranteed absolute satisfaction by J. H. Glickman, O. D.

PORTSMOUTH OPTICAL COMPANY

721 Chillicothe and Eighth Sts.
Open Evenings Phone SS6-X

AMERICAN AUTOMOBILE INSURANCE CO.

Liability Collision
Property Damage
Fire and Theft

MILLER & SEARL
Attorneys & Adjustors
42-43 First Nat'l Bank Bldg.

W. KINNEY, Agent
No. 5 Security Bank Bldg.

THE GOTHIC STORE

We sell the famous Deuman-Myers Cord Tires and Tubes. No better tires made. The price is right. Electric light fixtures and house wiring.
1150 9th St. Phone 2050

R. H. DONALDSON.

Thos. Ashpaw

PLUMBING AND HEATING

804 John St. Phone 2530

FOWLER'S

Improved Kodak Developing Service

THE SCHMIDT-WATKINS COMPANY

Plumbing, Heating and Electrical Contracting

934 Gallia St. Bell 383
Home Phone 578

RADIO TUBES and SUPPLIES FOWLER'S

$1.62

Buys enough ceiling, side and border for average room.

KELLISON

1111 4th 1021-R

C. A. ACKLEY

Foot Specialist

Chiropody Massage
Arch Supports
Open Evenings
Sunday Appointments
Masonic Temple Phone 2639

PRIVATE SALE Of Personal Property

The undersigned will sell at private sale all the personal property of the late George W. Neff. Said property consists of one good sound horse, one Jersey cow, two buggies, one one horse wagon, and such other tools as are necessary on a small farm. A bargain price is fixed for the sale of all stock and tools as an entirety.

Said property can be seen on Hastings Hill, one mile East of Scioteville.

Telephone or call on Frank L. Sikes, Administrator
Telephone Scioteville 66-R
Portsmouth 686

CHICK BARGAINS

May chicks this year will have a great advantage in weather conditions over earlier chicks; can be raised easier and cheaper. Be wise; raise May chicks.

Save money by getting our new, low prices on chicks, from pure-bred, free range stock of leading strains: Barred and White Rocks, White Wyandottes, R. I. Reds, mottled Ancona, White and Brown Leghorns. Parcel post prepaid; 100 per cent live delivery.

Capacity over 5,000 chicks a week. Quick deliveries our motto. Place orders NOW for later dates.

SPECIAL LOW PRICES

on surplus chicks in May 5th hatch: Barred Rocks, R. I. Reds and Anconas, 12c each; S. C. White and Brown Leghorns, 10c each; Mixed chicks, 8c each. 25 parcel post prepaid, 100 per cent live delivery guaranteed. Order immediately with full remittance for delivery Monday May 5.

WRIGHT'S POULTRY FARM AND HATCHERY.
Peebles, Ohio, Box 5, Phone 79
Member International and Ohio Chick Associations.

SHURON OPTICAL — J. C. COX JEWELRY

NO MORE HEADACHES

Many people are troubled with nervousness and headaches, which are due to some eyesight trouble. Let us examine your eyes and make glasses to overcome your eyesight trouble, and your nervousness and headaches will disappear.

J. F. CARR
Jeweler—Optometrist
424 Chill. St., Near Gallia

THE HAZLEBECK CO.
GENERAL INSURANCE
Royal Savings Building
828 Gallia St. Phone 70

THE NEW RELIABLE LOCAL OR LONG DISTANCE TRANSFER

Service Anywhere—Any Time
PHONE 326
Get our prices—Biggest Vans In City.
WANTED——A load to Pittsburg, Pa., or points between by April 22.

MOVING LOCAL AND LONG DISTANCE

WALTER E. COOK PHONE 1289 OR BOSTON 20

WE CARRY IN STOCK AT ALL TIMES

A complete line for all makes of cars, standard and oversize American Hammered Piston Rings, McQuay Noris Piston Rings, Wellever Oil Control and Compression Rings, Toledo Valves, standard and oversize, Kant Skore Light Weight Close Fitting Piston, The Ohio Exact Factory Duplicate Piston, Steel Starter Gears for all cars, Piston Pins, standard and oversize.

Auto machine work and cylinder regrinding.

THE WOLFORD MACHINE CO.

721 Fifth Street Phone 57

Don't Short-Weight Yourself

Just as there is a standard for weight there is a standard test for eyesight. Only a modern eye-examination can tell you if your sight is up to standard. Have your eyes examined now.

CENTRAL OPTICAL PARLORS
1002 Gallia Street Home Phone 968-R

NOTICE

We have wrecked about seventy-five automobiles of different makes and models and now have on hand a surplus of bodies, windshields, tops, etc.

Look at the following prices:

Bodies $5.00
Tops with bows $5.00
Windshields complete.....$8.00
Stewart Speedometers $1.50
Horns 75c
Rims 50c

Many other items in proportion.

TAYLOR & AULT

2332-4 Gallia Street Phone 765

The Portsmouth Daily Times
Gallia and Front Streets Portsmouth, Ohio
MEMBERS OF THE ASSOCIATED PRESS
The Associated Press is exclusively entitled to the use for publication of all news dispatches credited to it or not otherwise credited in this paper and also the local news published herein.
THE TIMES PUBLISHING COMPANY
Patrons of Sunday Sun who fail to get their paper call Circulation Department. Phone 2903 before 9 a. m. and a paper will be sent to you by special carrier.
Patrons of the Daily Evening Times who fail to get their paper call Circulation Department. Phone 2903 before 7 p. m. and a paper will be sent to you by a special carrier.

When You Want THE TIMES
CALL 2900
Private Branch Exchange and ask for department with which you wish to talk.

MAY BE TO GET A GOOD START

NONE of our acquaintances ever accused us of being a financier and we certainly have neither boast nor achievement in that line. About all we can say personally is that the more we dig into high finance the more our own impotency forces upon self conviction.

For instance we utterly fail to understand the explanation offered by a financial journal of why the federal reserve system reduces discount rates from 4 1-2 to 4 per cent, it saying that the idea is to prevent too great an outflow of money from the country, which is threatened by the fact that soon foreign countries will be offered for sale here in enormous amounts and will find ready buyers if some means is not adopted to curtail sales. Therefore it is hoped to check buying by raising discount rates to higher than 4 1-2 percent.

This violates all conceptions of elevations. In all things it is easier to raise the price by starting it from the point where it stands than by first lowering it and then carrying it up with a hurrah.

Perhaps, though the financiers are operating as we did when we were boys and wanted to jump a fence. We'd back up, come on with a rush, bound straight into the air and the momentum would carry us over—sometimes.

AN AGGRAVATING PARADOX

THE cotton mill owners are going to congress to ask for more protection.

Thus the country has presented to it a sort of double paradox. The tariff on cotton goods is higher than it was and the prices of the product are also abnormally high.

According to a trade journal, which can not by any means be classed as unfriendly to the cotton mills, they are experiencing a dull period for the simple reason that the public is not buying cotton goods in usual quantities, because prices are too high. This paper also further explains excessive costs of production provoke the extreme prices and it is careful to explain, and that's strange that this cost is not caused by labor conditions.

This would seem to present an unique condition that the manufacturers should explain, seeing the usual plea of high wages is not available. Incidentally they might go a step further and tell how they expect to improve their conditions by a tariff that will shut out even the spectre of competition, when their prices are already so high that buyers can not be found to consume the output.

IN UNITY IS STRENGTH

A STAFF WRITER on the Irontonian gathers the information, to her amazing, that 2,200 persons, the merchant and the customer, the capitalist and the laborer, bought stock in Ironton's bridge.

That may be common knowledge to Ironton and to Russell, but it ought also to be continuously amazing to all citizens, as well as an inspiration.

The common faith that Ironton and Russell had in themselves and each other, made this marvelous achievement possible. It was a community spirit operating as a whole and in one direction.

We dare say not one subscriber regrets his investment in the bridge, not a single one would take back his money today, if the consideration were the bridge were to be blown down.

Yes, the structure ought to be a constant reminder, more than that, a conviction of the power of concerted effort. The structure is a great triumph, but its chief greatness lies not in the single fact that one thing wonderful has been accomplished, but that there are other great things to do. Over it Ironton and Russell should grip hands and resolve those other things will be done in the same generous way.

What the country needs is more patriots and fewer politicians in office.

Just to be in fashion, let us suppose, Cuba has started a revolution. True 'tisn't much of a revolution, but it will help to keep in style.

MISSOURI AND McADOO

THIS paper has no hostility to William McAdoo, as an aspirant for the Democratic presidential nomination. He is a man of high character and ability. He made an excellent secretary of the treasury and his war financing opposed by all the financiers of the country, was a brilliant achievement. The Democratic party is honored in his membership.

We do not think he has the slightest chance of being nominated.

Therefore when we correct any statement, put forward to advance his candidacy, there is no purpose to discredit his personal ability, nor to weaken further a hopeless canvass. The sole thought is to keep the record straight.

Mr. McAdoo's managers are claiming that in her election of state delegates Missouri instructed overwhelmingly for him. She did nothing of the sort. Seventy-five delegates, yes, that many and no more, were pledged to him by the state primary. There were chosen to the state convention 1015 delegates.

May be we have here an instance of where the tail will wag the dog and may be we haven't, but those are the facts.

NEW YORK DAY-BY-DAY

BY O. O. McINTYRE

NEW YORK, May 5—A page from the diary of a modern Samuel Pepys: Early up and reflecting deeply on the error of my ways, made a vow to arise at 8 a. m. each day, but have little faith I will keep it. So to the barber to be trimmed and thence to breakfast with Berton Braley, the poet, but little talk between us, each being glum.

Through the town and was drenched with sudden rain and put in at my mother-in-law's and she brewed me a hot tea and I was thrice holpen to sugar cake.

All the afternoon putting my autographed books in order, there being some 80 odd of them and a brave collection I swear. Ben Holzman and Eddie Cantor came and sat awhile and all in a jesting mood.

To dinner at a club with my wife and then to Beatrice Herford's recital and sat next to Carol McComas, the play actress, and her husband, Walter Enright, and much foolery. So home and to bed.

A conspicuous example of New York boobery is seen in the Greenwich Village balls. Whenever a group of artists or pot boiling scribblers in the village go broke they touch a waiter or hat check girl at the Cafe Lafayette for a few dollars and hire a stable for a ball.

The invitations are gaudy—suggesting nude ladies and much high-jinking. The result is a call for the police reserves to handle the crowds that rush from uptown.

Such sensational announcements as "One Thousand Bacchanalian Nights," "The Pageant of Passion," "The Gambol of the Nymphs," or the like, pack the hall to overflowing. The balls are about as exciting as a tired girl's Thursday afternoon summer picnic in Central Park.

The particular seductive Lorelei, who is crowned queen of passion, is in real life, generally, Miss Rebecca Finkelsetin, office manager of the Kiddies Knitted Pants Co., in Eleventh street. She wears a mask and a short skirt—and a laugh in her sleeve, ha,ha.

But as everybody goes to the Greenwich Village balls well potted in the hope of seeing the advance poster stuff, there are no objections to trickery.

Roland Pertwee, the English novelist, whose name sounds like the morning chirp of the family canary, was a guest of honor at the Dutch Treat Club the other day. He told of a visit J. M. Barrie made to the home of George Bernard Shaw while the latter was at lunch. Shaw is a vegetarian and before him was a heaping plate of vegetables covered over with a mixture of bran and olive oil. Barrie came in and said "O, are you eating?"—and then looking at the plate added "or have you?"

The recent passing of George Randolph Chester, whose fiction characters, Get Rich Quick Wallingford and Blackie Daw were known around the world, removed an interesting literary figure of the day. Chester sold his first story for $8. He was one of the few writers who having turned from literary pursuits, returned to them after a lapse of many years and made good. He gave up writing for awhile to venture into the romance of film making. But he was never happy. He had just created a new fiction character when he died.

My only adventure in the film world was the recent fashioning of a foreword for a motion picture. It ran about 100 words, but more correspondence ensued than in all the writing I have ever done combined. There were letters from the New York offices, from the scenario staffs, the continuity force and several from the producer. Also many telegrams from the coast. This was followed by weighty conferences and then more letters and telegrams. I wrote the foreword in about a half hour, but spent two weeks at least in conferences and correspondence. And not a word of it was changed.

Copyrighted, 1924, by the McNaught Syndicate, Inc.

Doc Koko's KOLUM

CHRISTINE

(By John Hay)

The beauty of the northern dawns,
Their pure, pale light in thine:
Yet all the dreams of treple nights
Within thy blue eyes shine.
No starelier in their prisoning seas
The icebergs grandly move,
But in thy smile is youth and joy,
And in thy voice is love.

Thou art like Hecla's crest that stands
So lonely, proud and high,
No earthly thing may come between
Her summit and the sky.
The sun in vain may strive to melt
Her crown of virgin snow
But the great heart of the mountain glows
With the deathless fire below.

Call It Seven-Eights

Tom: "Where's your better half"?
Dick: "Don't know. Never was good at fractions."

Sure Enough

Teacher: "Name one bird of prey."
Pupil: "The robin."
"Are you sure? think now."
"I'm just as sure as the earthworms are."

A True Tip

"Why so downcast, my dear?"
"Nobody cares for me."
"Oh, quit it! If you continue thinking nobody cares for you, you'll get so glum that nobody will care for you."

Dose Brown, Anyway

"Mama," said a little boy, who had been sent to dry a towel before the fire, "is it done when it is brown?"

Hooray!

Teacher—"In what battle did Gen. Wolfe, when hearing of victory, cry, 'I die happy?'"
Johnny—"I think it was his last battle".

AIN'T IT A GRAND AND GLORIOUS FEELING — BY BRIGGS

Take No Chances

It was a bumpy old vehicle that was taking the traveler to the station. What's more, it was the slowest thing since the Ark, and its passengers was becoming fearful of missing his train.

"In your horse sick?" he asked the driver, after the beast had pulled up against the side of the road again and was contemplating nature.

"Nope"

"Balky?"

"Nope—but he's so danged afraid I'll say 'Whoa!' an' he won't hear me that he stops every quarter of a mile to listen"

But Stop There

"When you grow up, how many children are you going to have, Dorothy?" asked one ten-year-old.

"I don't know," seriously answered the daughter of the ardent trout fisherman, "What's the legal limit?"

Hello! Hello! Hello

The saddest words of tongue or pen
Which a sweet voice whispers to
[illegible]
Is not the old "It might have been,"
But "Line's busy, please call again."

Another Imperfection

"When a man has too many wives he is arrested."

"Why can't the law come to his relief also when he has too much wife?"

To the Purple Born

North: "Why are you so sure that your wife would make a successful Congresswoman?"

West. "Because what she says is law"

Adopt New By-Laws

At a recent meeting of the Public Library Trustee Board a new set of by-laws was adopted after being reported in by Attorney B. F. Kimble, chairman of the rules committee. The new by-laws provide for closer supervision of the library work and urge publicity of new material purchased for the library tables and shelves.

THE OLD HOME TOWN — BY STANLEY

ABE MARTIN

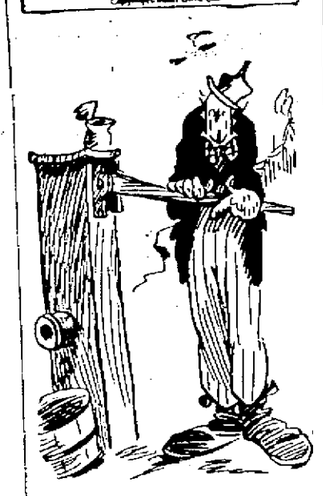

If ther is a hereafter ther's goin' t' be a whole lot o' people too tired t' enjoy it. We don't believe anything tore out faster after th' war than Liberty medals.

Copyright National Newspaper Service

EVERETT TRUE — BY CONDO

BARNEY GOOGLE AND SPARK PLUG — A Hitch In Time May Win The Race — BY BILLY DE BECK

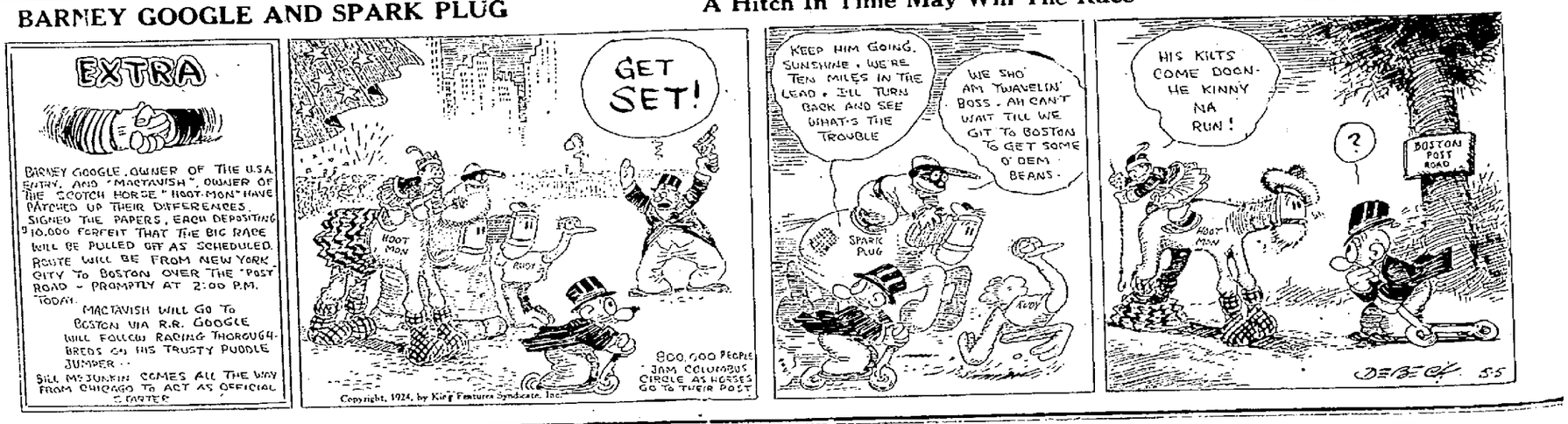
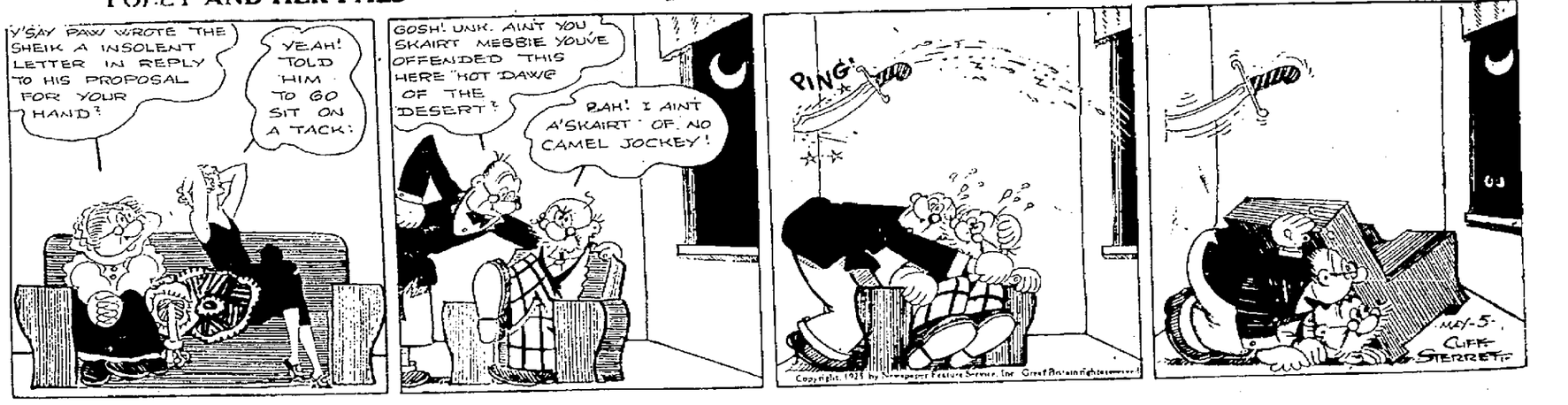
POLLY AND HER PALS — A Sharp And Pointed Answer — BY CLIFF STERRETT